CRANKSHAFT INDUSTRY

MOTUS AŞ



MOTUS
CRANKSHAFT

2024 V-1

ÜRÜN KATALOĞU
PRODUCT CATALOGUE


THE POWER IS WITH YOU
GÜÇ
SİZİNLE

MOTUS MÜHENDİSLİĞİNİN ESERİ

MASTERPIECE OF MOTUS ENGINEERING

Yüzlerce Krank Mili Çeşidiyle
Geleceğimiz İçin Gururla Üretiyoruz...

With Hundreds of Crankshaft Variations
We Proudly Produce For Our Future...

ÜRETİMİN GÜCÜ
MOTUS



KURUMSAL

“ Yüksek Performans Paylaşılan Güç” sloganıyla sektöründe faaliyet gösteren Motus; güçlü altyapısı, gelişmiş makine parkı, yüksek kapasiteli üretimi, geniş ürün gamı, yetkin ve tecrübeli personeli ile ulusal ve uluslararası zeminde büyüyen bir markadır. MOTUS, sektöründe “kural koyan” uluslararası bir marka olmayı hedef olarak benimsemiştir.

Ürünlerinde yüksek kaliteli küresel grafitli dökme demir kullanan MOTUS, uzman metalürji mühendislerinin çalışmaları sonucu, standart ölçü toleransları içinde dünya standartlarında kaliteli dökme demir krank mili üretmeyi başarmıştır. Üretiminin yarısından çoğunu Avrupa ülkelerine ihraç eden Motus, kalitesini müşteri memnuniyeti analizleri ile ispat etmiştir.

VİZYONUMUZ

Küresel ölçekte sektöründe “Kural Koyan” bir firma olmak.

MİSYONUMUZ

Tüm paydaşların asgari müşterekte birleşerek maksimum pay alırken, «sürekli öğrenen» firmamızda «üretilen değerleri» en ekonomik şekilde sektörün hizmetine sunabilmektir.

MOTUS AŞ

POWER OF PRODUCTION
MOTUS



ABOUT US

MOTUS, operating in its sector with the slogan "High Performance Shared Power", is a brand that grows on national and international grounds with its strong infrastructure, advanced machinery, high capacity production, wide product range, competent and experienced staff. Motus aims to be an international "rule-setting" brand in the sector.

Using high quality spheroidal graphite cast iron in the products, MOTUS has succeeded in producing world-class quality cast iron crankshafts within standard size tolerances as a result of the work of expert metallurgical engineers. Motus, which exports more than half of its production to European countries, has proven its quality with customer satisfaction analyses.

OUR VISION

Being a “rule-setting” company in its sector on the global scale.

OUR MISSION

While all stakeholders get the maximum share by uniting at the minimum, our company, which is constantly learning, is able to offer the "produced values" to the service of the sector in the most economical way.

MOTUS
CRANKSHAFT



MERKEZİNDE PROFESYONELLİK VAR

PROFESSIONALITY IN ITS CORE

Alanında uzman mühendislerimiz ve çalışanlarımız ile birlikte profesyonel çalışma disiplininde günümüz teknolojisinin sorumluluklarını yerine getirmek için çalışıyor, ürettiğimiz her üründe son kullanıcısına kadar müşteri memnuniyeti odaklı ilkelerimizi belirliyoruz...

With our expert engineers and staff, we work to fulfill the responsabilities of today's technology by considering the professional work discipline. In every product we produce, we determine our customer satisfaction-oriented principles by taking the supply chain into account.





20.000 m²

FABRİKA ALANI

FACTORY AREA

Yeniliklerin ve gelişen teknolojilerin yakın takipçisi MOTUS, yüksek performans, paylaşılan güç anlayışıyla üretim yapmaktadır. Motus mühendis ekibinin çalışmaları sonucu, 600'e yakın ürün çeşidiyle dünya markası olmayı başarmıştır.

Close follower of innovations and developing technologies, MOTUS manufactures with the understanding of high performance and shared power. As a result of engineering team's efforts Motus has managed to become a world brand with hundreds of product types.

MOTUS AŞ



İHRACATIN MERKEZİNDE MOTUS

MOTUS AT THE CENTER OF EXPORT

6 KITAYA İHRACAT

EXPORT TO 6 CONTINENTS

Üretiminin Yaklaşık %55'ını İhraç Eden Motus, 15'i Avrupa Birliği Üyesi Olmak Üzere, Toplam 60 Ülkeye İhracat Yapmaktadir.

We Are Exporting 55% Of Our Total Production To More Than 60 Countries, 15 Of Which Are European Countries.

motus AŞ







Crankshaft • Krank Mili • Vilebrequin • Kurbelwelle • Cigüeñal • Коленчатый вал



PRODUCT LIST

ÜRÜN LİSTESİ

INDEX | İÇİNDEKİLER	PAGES | SAYFALAR
BMW	13-14
LAND ROVER	15-16
MERCEDES	16-17
VOLKSWAGEN	18-19
SSANGYONG	20
RENAULT	20-22
CHRYSLER	22
FIAT	23-25
PEUGEOT	25
OPEL	26-27
CITROEN	28
FORD	28-30
KIA	31-34
MAZDA	34-36
HYUNDAI	36-39
HONDA	40
ISUZU	40-41
TOYOTA	42-44
DODGE	44
MITSUBISHI	45-47
NISSAN	48
MERCEDES TRUCK	49-53
MAN TRUCK	53-54
SCANIA TRUCK	55
RENAULT TRUCK	56
DAF TRUCK	56-57
VOLVO TRUCK	57-58
A-5 / TANK	59



BİNEK ARAÇ / HAFİF TİCARİ GRUBU

PASSENGER CARS / COMMERCIAL VEHICLES

BMW

KRANK MİLİ / CRANKSHAFT

• motuscrankshaft.com



MOTUS NO REF.	ORJİNAL NO REFERENCE (OEM)	BALTA COUNTERWEIGHTS	SİLİNDİR CYL
MTS 1300	11218515071 / 11217803479	4	4

MOTOR TİPİ / DESCRIPTION

BMW N47 - B47 2.0 DIESEL ENGINE (977) GÜÇLENDİRİLMİŞ / NITRIDED (WITH GEAR)

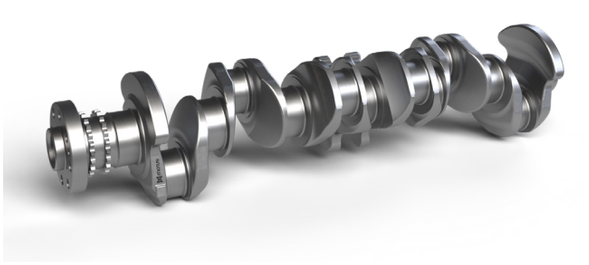

MOTUS NO REF.	ORJİNAL NO REFERENCE (OEM)	BALTA COUNTERWEIGHTS	SİLİNDİR CYL
MTS 1301	11218571851	4	6

MOTOR TİPİ / DESCRIPTION

BMW N57 DIESEL ENGINE (971) GÜÇLENDİRİLMİŞ / NITRIDED

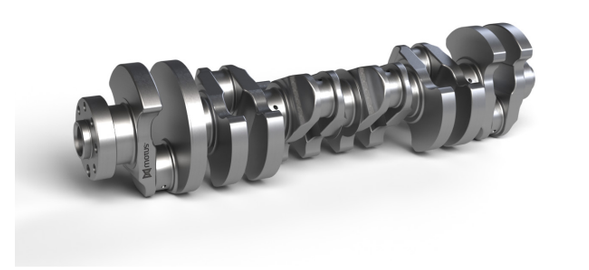

MOTUS NO REF.	ORJİNAL NO REFERENCE (OEM)	BALTA COUNTERWEIGHTS	SİLİNDİR CYL
MTS 1302	11217599501	8	6

MOTOR TİPİ / DESCRIPTION

BMW N54 BENZIN ENGINE - GÜÇLENDİRİLMİŞ / NITRIDED



MOTUS NO REF.	ORJİNAL NO REFERENCE (OEM)	BALTA COUNTERWEIGHTS	SİLİNDİR CYL
MTS 1303	11217640165 / 11217599247	4	4

MOTOR TİPİ / DESCRIPTION

BMW N20 - 2.0 BENZIN ENGINE - GÜÇLENDİRİLMİŞ / NITRIDED

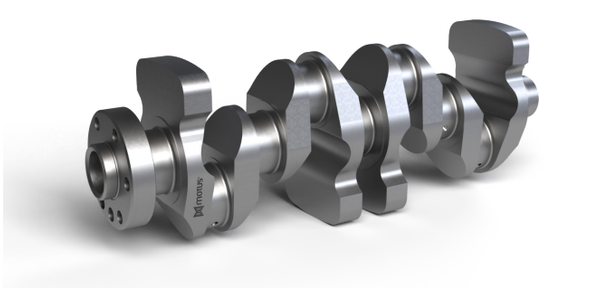

MOTUS NO REF.	ORJİNAL NO REFERENCE (OEM)	BALTA COUNTERWEIGHTS	SİLİNDİR CYL
MTS 1304	11217631708	4	4

MOTOR TİPİ / DESCRIPTION

BMW N20 - 1.6 BENZIN ENGINE - GÜÇLENDİRİLMİŞ / NITRIDED

• Parça Numaraları, Teknik Özellikler, Motor Modelleri vb. yalnızca referans amaçlıdır. Bu ürünlerin orijinal olduğunu göstermez.
• Part Numbers, Specifications, Engine Models, etc. are for reference purpose only. They do not indicate that these products are original.

BMW

KRANK MİLİ / CRANKSHAFT

• motuscrankshaft.com



MOTUS NO REF.	ORJİNAL NO REFERENCE (OEM)	BALTA COUNTERWEIGHTS	SİLİNDİR CYL
MTS 1305	11217812985	4	4

MOTOR TİPİ / DESCRIPTION

BMW N47D16A - 1.6 DIESEL ENGINE - GÜÇLENDİRİLMİŞ / NITRIDED

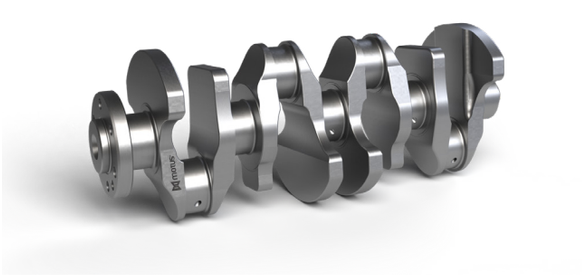

MOTUS NO REF.	ORJİNAL NO REFERENCE (OEM)	BALTA COUNTERWEIGHTS	SİLİNDİR CYL
MTS 1306	11217561273	4	4

MOTOR TİPİ / DESCRIPTION

BMW N13 / N14 / N18 - 1.6 BENZIN ENGINE - GÜÇLENDİRİLMİŞ / NITRIDED

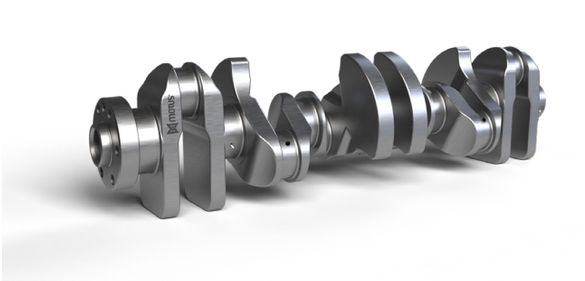

MOTUS NO REF.	ORJİNAL NO REFERENCE (OEM)	BALTA COUNTERWEIGHTS	SİLİNDİR CYL
MTS 1308	11217580483	8	6

MOTOR TİPİ / DESCRIPTION

BMW N55 - BENZIN ENGINE - GÜÇLENDİRİLMİŞ / NITRIDED

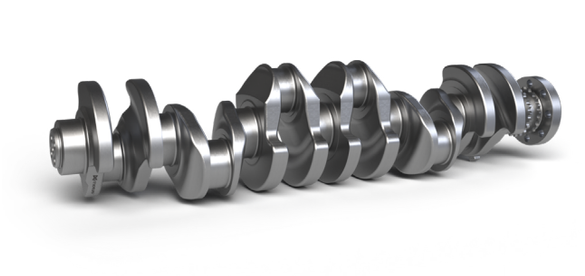

MOTUS NO REF.	ORJİNAL NO REFERENCE (OEM)	BALTA COUNTERWEIGHTS	SİLİNDİR CYL
MTS 1309	11217799970	8	6

MOTOR TİPİ / DESCRIPTION

BMW N57 - DIESEL ENGINE GÜÇLENDİRİLMİŞ / NITRIDED

• *Parça Numaraları, Teknik Özellikler, Motor Modelleri vb. yalnızca referans amaçlıdır. Bu ürünlerin orijinal olduğunu göstermez.*
• *Part Numbers, Specifications, Engine Models, etc. are for reference purpose only. They do not indicate that these products are original.*

LAND ROVER

KRANK MİLİ / CRANKSHAFT

• motuscrankshaft.com

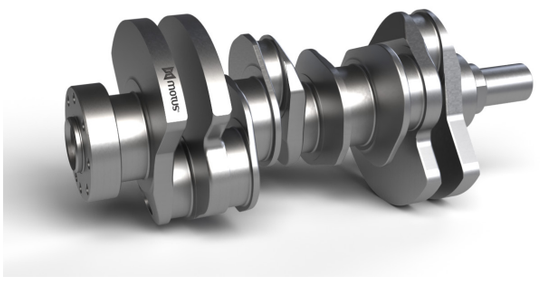

MOTUS NO REF.	ORJİNAL NO REFERENCE (OEM)	BALTA COUNTERWEIGHTS	SİLİNDİR CYL
MTS 1400	4U3GA3 / XR858107 / LR052136	4	V6

MOTOR TİPİ / DESCRIPTION

LAND ROVER SPORT DISCOVERY 3 - 2.7 TDV6 DIESEL ENGINE - 276DT - GÜÇLENDİRİLMİŞ / NITRIDED

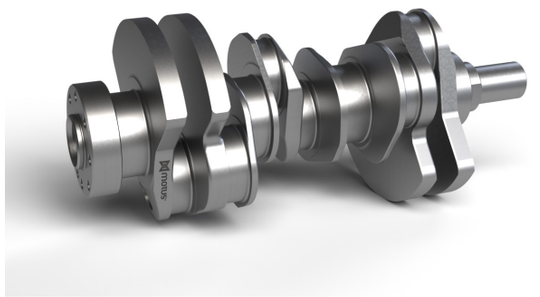

MOTUS NO REF.	ORJİNAL NO REFERENCE (OEM)	BALTA COUNTERWEIGHTS	SİLİNDİR CYL
MTS 1401	9X2QBA	4	V6

MOTOR TİPİ / DESCRIPTION

LAND ROVER 3.0 SDV6 DIESEL ENGINE - 306 DT - GÜÇLENDİRİLMİŞ / NITRIDED



MOTUS NO REF.	ORJİNAL NO REFERENCE (OEM)	BALTA COUNTERWEIGHTS	SİLİNDİR CYL
MTS 1401 F	9X2QBA	4	V6

MOTOR TİPİ / DESCRIPTION

LAND ROVER 3.0 SDV6 DIESEL ENGINE - 306DT - DÖVME / FORGED



MOTUS NO REF.	ORJİNAL NO REFERENCE (OEM)	BALTA COUNTERWEIGHTS	SİLİNDİR CYL
MTS 1402	LR090358 / G4D3FA	4	4

MOTOR TİPİ / DESCRIPTION

LAND ROVER 2.0 - 240 PS / 204DTA - TWIN TURBO - DIESEL - GÜÇLENDİRİLMİŞ / NITRIDED (WITH GEAR) CONROD DIA : 55 MM / MAIN ROD DIA : 59 MM

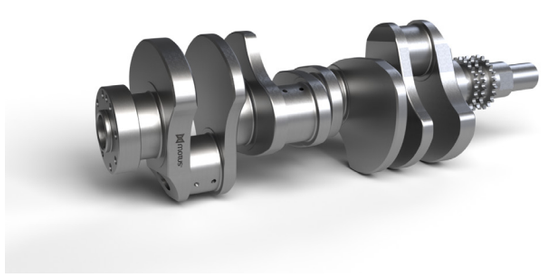

MOTUS NO REF.	ORJİNAL NO REFERENCE (OEM)	BALTA COUNTERWEIGHTS	SİLİNDİR CYL
MTS 1403		6	V8

MOTOR TİPİ / DESCRIPTION

LAND ROVER 4.4 TDV8 DIESEL ENGINE - 448DT - GÜÇLENDİRİLMİŞ / NITRIDED

• Parça Numaraları, Teknik Özellikler, Motor Modelleri vb. yalnızca referans amaçlıdır. Bu ürünlerin orijinal olduğunu göstermez.
• Part Numbers, Specifications, Engine Models, etc. are for reference purpose only. They do not indicate that these products are original.

LAND ROVER

KRANK MİLİ / CRANKSHAFT

• motuscrankshaft.com



MOTUS NO REF.	ORJİNAL NO REFERENCE (OEM)	BALTA COUNTERWEIGHTS	SİLİNDİR CYL
MTS 1404	22145138	6	V8

MOTOR TİPİ / DESCRIPTION

LAND ROVER 3.6 TDV8 DIESEL ENGINE - 368DT - GÜÇLENDİRİLMİŞ / NITRIDED

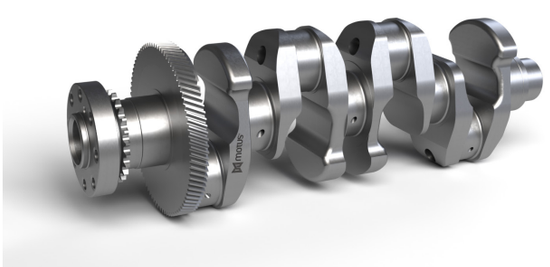

MOTUS NO REF.	ORJİNAL NO REFERENCE (OEM)	BALTA COUNTERWEIGHTS	SİLİNDİR CYL
MTS 1405	G4D3EA / G4D3CA	4	4

MOTOR TİPİ / DESCRIPTION

LAND ROVER 2.0 - 180 PS - 204DTD - DIESEL - GÜÇLENDİRİLMİŞ / NITRIDED (WITH GEAR)
CONROD DIA : 50 MM / MAIN ROD DIA : 55 MM

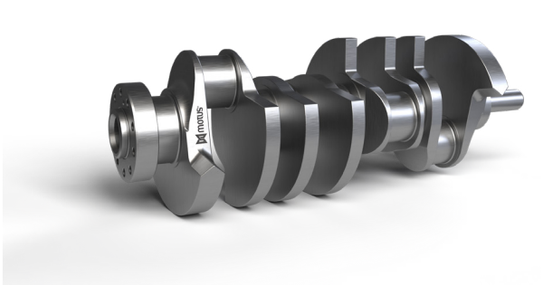

MOTUS NO REF.	ORJİNAL NO REFERENCE (OEM)	BALTA COUNTERWEIGHTS	SİLİNDİR CYL
MTS 1406	RF8W93BA	8	8

MOTOR TİPİ / DESCRIPTION

LAND ROVER 5.0L SUPERCHARGED - GÜÇLENDİRİLMİŞ / NITRIDED

CHRYSLER

KRANK MİLİ / CRANKSHAFT

• motuscrankshaft.com

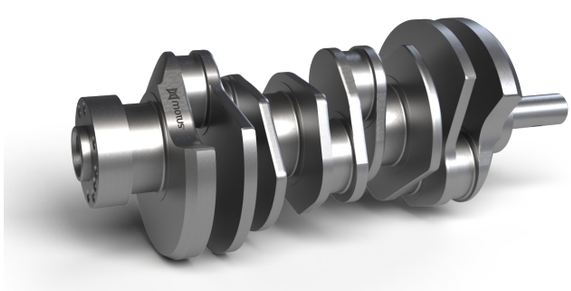

MOTUS NO REF.	ORJİNAL NO REFERENCE (OEM)	BALTA COUNTERWEIGHTS	SİLİNDİR CYL
MTS 1205	642 030 1601 / 642 030 0901	6	V6

MOTOR TİPİ / DESCRIPTION

CHRYSLER CRD 3.0 - DIESEL - GÜÇLENDİRİLMİŞ / NITRIDED

• *Parça Numaraları, Teknik Özellikler, Motor Modelleri vb. yalnızca referans amaçlıdır. Bu ürünlerin orijinal olduğunu göstermez.*
• *Part Numbers, Specifications, Engine Models, etc. are for reference purpose only. They do not indicate that these products are original.*

MERCEDES

KRANK MİLİ / CRANKSHAFT

• motuscrankshaft.com

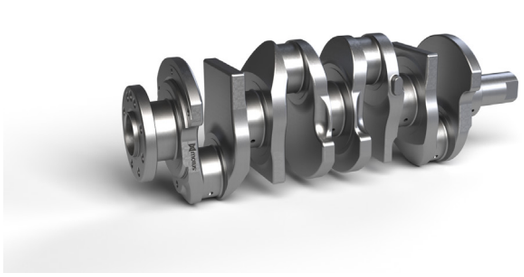

MOTUS NO REF.	ORJİNAL NO REFERENCE (OEM)	BALTA COUNTERWEIGHTS	SİLİNDİR CYL
MTS 0864	122010072R	4	4

MOTOR TİPİ / DESCRIPTION

MERCEDES X CLASS / X 220D - X250 D / 2.3 DIESEL ENGINE - GÜÇLENDİRİLMİŞ / NITRIDED



MOTUS NO REF.	ORJİNAL NO REFERENCE (OEM)	BALTA COUNTERWEIGHTS	SİLİNDİR CYL
MTS 0865	122016377R M	8	4

MOTOR TİPİ / DESCRIPTION

MERCEDES C / VITO SERIES R9M 1.6 DIESEL ENGINE - GÜÇLENDİRİLMİŞ / NITRIDED

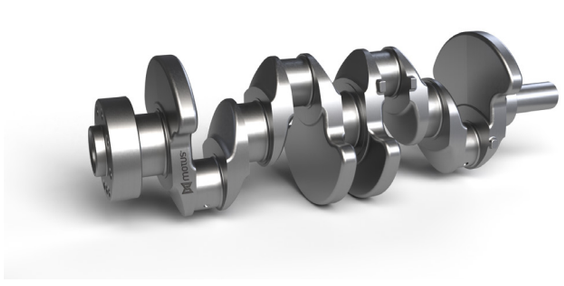

MOTUS NO REF.	ORJİNAL NO REFERENCE (OEM)	BALTA COUNTERWEIGHTS	SİLİNDİR CYL
MTS 1200	646 031 0401 / 611 031 0201 / 611 031 0001	4	4

MOTOR TİPİ / DESCRIPTION

MERCEDES BENZ OM 611 - 646 / DE22 SPRINTER 646 - DIESEL - GÜÇLENDİRİLMİŞ / NITRIDED

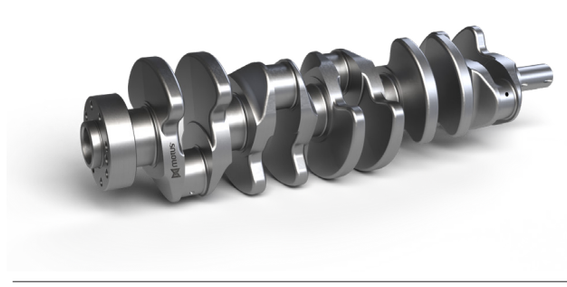

MOTUS NO REF.	ORJİNAL NO REFERENCE (OEM)	BALTA COUNTERWEIGHTS	SİLİNDİR CYL
MTS 1202	612 030 0203 / 612 031 0001	10	5

MOTOR TİPİ / DESCRIPTION

MERCEDES BENZ OM 612 - 647 2.7 CDI 20 VALVE - DIESEL - GÜÇLENDİRİLMİŞ / NITRIDED

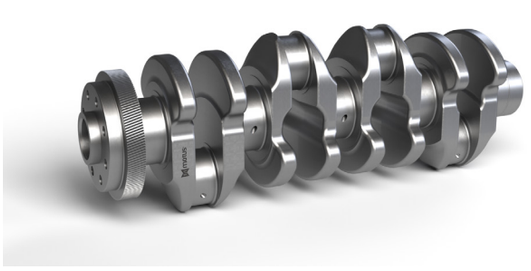

MOTUS NO REF.	ORJİNAL NO REFERENCE (OEM)	BALTA COUNTERWEIGHTS	SİLİNDİR CYL
MTS 1203	651 030 0701	8	4

MOTOR TİPİ / DESCRIPTION

MERCEDES BENZ OM 651 EURO5 (Thrust Washer Both On 3rd & 4th Main Journal) - DIESEL - GÜÇLENDİRİLMİŞ / NITRIDED - (WITH GEAR)

• Parça Numaraları, Teknik Özellikler, Motor Modelleri vb. yalnızca referans amaçlıdır. Bu ürünlerin orijinal olduğunu göstermez.
• Part Numbers, Specifications, Engine Models, etc. are for reference purpose only. They do not indicate that these products are original.

MERCEDES

KRANK MİLİ / CRANKSHAFT

• motuscrankshaft.com



MOTUS NO REF.	ORJİNAL NO REFERENCE (OEM)	BALTA COUNTERWEIGHTS	SİLİNDİR CYL
MTS 1204	651 030 2501	4	4

MOTOR TİPİ / DESCRIPTION

MERCEDES BENZ OM 651 SPRINTER - VITO EURO5 (Thrust Washer Both On 3rd & 4th Main Journal) - DIESEL - GÜÇLENDİRİLMİŞ / NITRIDED (WITH GEAR)

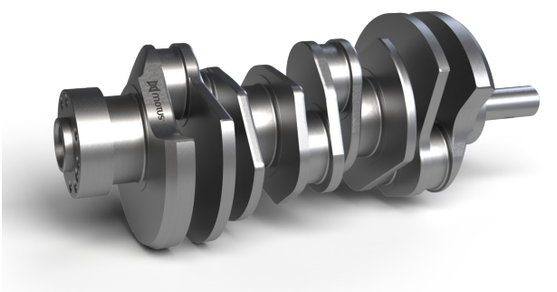

MOTUS NO REF.	ORJİNAL NO REFERENCE (OEM)	BALTA COUNTERWEIGHTS	SİLİNDİR CYL
MTS 1205	642 030 1601 / 642 030 0901	6	V6

MOTOR TİPİ / DESCRIPTION

MERCEDES BENZ OM 642 S320 CDI - DIESEL - GÜÇLENDİRİLMİŞ / NITRIDED

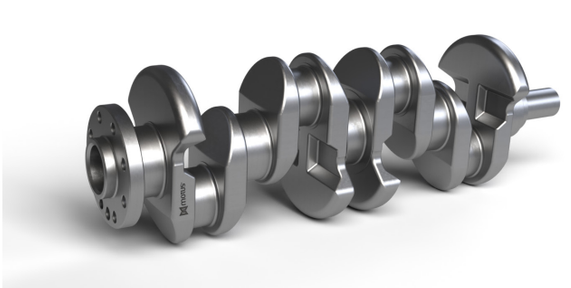

MOTUS NO REF.	ORJİNAL NO REFERENCE (OEM)	BALTA COUNTERWEIGHTS	SİLİNDİR CYL
MTS 1206	270 030 0001 / 270 030 0701	8	4

MOTOR TİPİ / DESCRIPTION

MERCEDES BENZ 1.6 - BENZIN - ENGINE W204 M274 & W176 M270 - GÜÇLENDİRİLMİŞ / NITRIDED

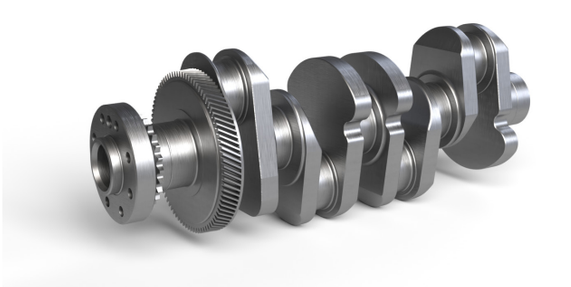

MOTUS NO REF.	ORJİNAL NO REFERENCE (OEM)	BALTA COUNTERWEIGHTS	SİLİNDİR CYL
MTS 1207	654 030 21 00 / 654 030 03 00	4	4

MOTOR TİPİ / DESCRIPTION

MERCEDES BENZ OM654 (WITH GEAR) - GÜÇLENDİRİLMİŞ / NITRIDED

MOTUS AŞ

• Parça Numaraları, Teknik Özellikler, Motor Modelleri vb. yalnızca referans amaçlıdır. Bu ürünlerin orijinal olduğunu göstermez.
• Part Numbers, Specifications, Engine Models, etc. are for reference purpose only. They do not indicate that these products are original.

VOLKSWAGEN

KRANK MİLİ / CRANKSHAFT

• motuscrankshaft.com

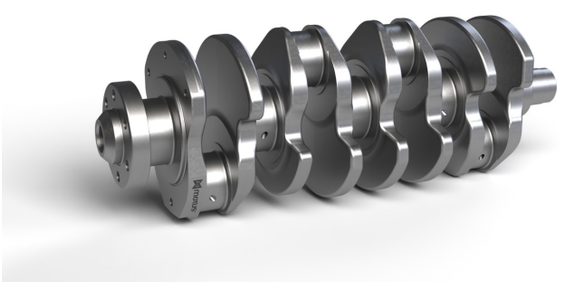

MOTUS NO REF.	ORJİNAL NO REFERENCE (OEM)	BALTA COUNTERWEIGHTS	SİLİNDİR CYL
MTS 0222	038105021E / 038105021Q	8	4

MOTOR TİPİ / DESCRIPTION

VOLKSWAGEN VAG 1.9 TDI VAG BLS, BJB, BES, BST, BKC - DIESEL - GÜÇLENDİRİLMİŞ / NITRIDED

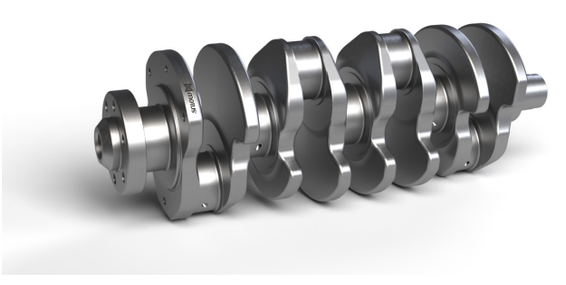

MOTUS NO REF.	ORJİNAL NO REFERENCE (OEM)	BALTA COUNTERWEIGHTS	SİLİNDİR CYL
MTS 0223	03G105021L	8	4

MOTOR TİPİ / DESCRIPTION

VOLKSWAGEN VAG 1.9 TDI VAG ARL, AWX, BSS, BWW, BPW, ASZ- DIESEL- GÜÇLENDİRİLMİŞ / NITRIDED



MOTUS NO REF.	ORJİNAL NO REFERENCE (OEM)	BALTA COUNTERWEIGHTS	SİLİNDİR CYL
MTS 0224	03L105021C	4	4

MOTOR TİPİ / DESCRIPTION

VOLKSWAGEN VAG 2.0 TDI VAG AZV, BKD, BMM, BMN, CBDA-C, CEGA, CJAA - DIESEL - GÜÇLENDİRİLMİŞ / NITRIDED



MOTUS NO REF.	ORJİNAL NO REFERENCE (OEM)	BALTA COUNTERWEIGHTS	SİLİNDİR CYL
MTS 0225	03L105021A	4	4

MOTOR TİPİ / DESCRIPTION

VOLKSWAGEN VAG 1.6 TDI VAG CAYB, CAYC, CAYD, CAYE - DIESEL - GÜÇLENDİRİLMİŞ / NITRIDED



MOTUS NO REF.	ORJİNAL NO REFERENCE (OEM)	BALTA COUNTERWEIGHTS	SİLİNDİR CYL
MTS 0226	03P105021A	4	3

MOTOR TİPİ / DESCRIPTION

VOLKSWAGEN VAG 1.2 CC - CFW (03P) - DIESEL ENGINE - GÜÇLENDİRİLMİŞ / NITRIDED

• Parça Numaraları, Teknik Özellikler, Motor Modelleri vb. yalnızca referans amaçlıdır. Bu ürünlerin orijinal olduğunu göstermez.
• Part Numbers, Specifications, Engine Models, etc. are for reference purpose only. They do not indicate that these products are original.

SSANGYONG

KRANK MİLİ / CRANKSHAFT

• motuscrankshaft.com

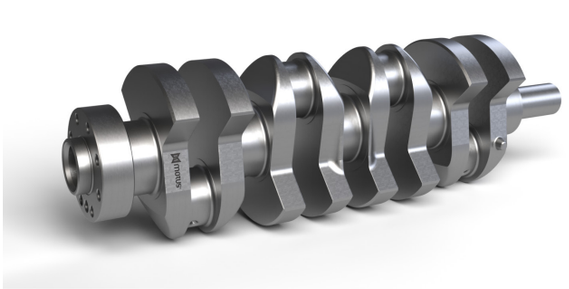

MOTUS NO REF.	ORJİNAL NO REFERENCE (OEM)	BALTA COUNTERWEIGHTS	SİLİNDİR CYL
MTS 0790	6640310101	8	4

MOTOR TİPİ / DESCRIPTION

SSANGYONG ACTYON / ACTYON SPORTS / KYRON / REXTON 2.0 DIESEL ENGINE - D20T
GÜÇLENDİRİLMİŞ / NITRIDED

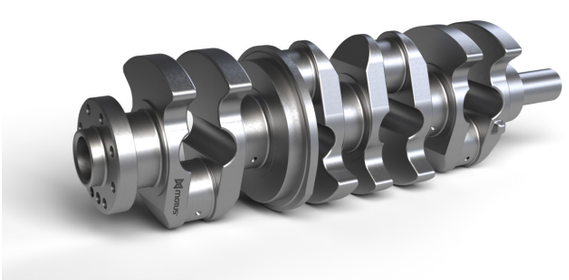

MOTUS NO REF.	ORJİNAL NO REFERENCE (OEM)	BALTA COUNTERWEIGHTS	SİLİNDİR CYL
MTS 0791	6710310101	8	4

MOTOR TİPİ / DESCRIPTION

SSANGYONG KORANDO / KORANDO SPORTS D20DTF - D20DTR 2.0 DIESEL ENGINE -
GÜÇLENDİRİLMİŞ / NITRIDED

RENAULT

KRANK MİLİ / CRANKSHAFT

• motuscrankshaft.com

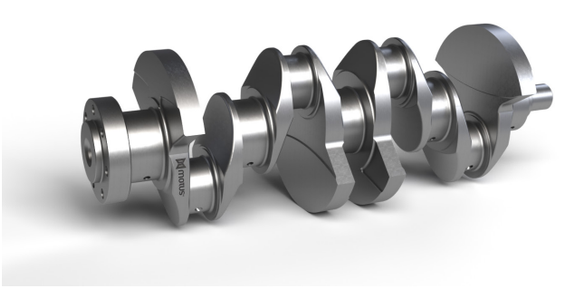

MOTUS NO REF.	ORJİNAL NO REFERENCE (OEM)	BALTA COUNTERWEIGHTS	SİLİNDİR CYL
MTS 0850	7700564485	4	4

MOTOR TİPİ / DESCRIPTION

RENAULT BROADWAY - TOROS 1400 CC R12 R9 - BENZIN

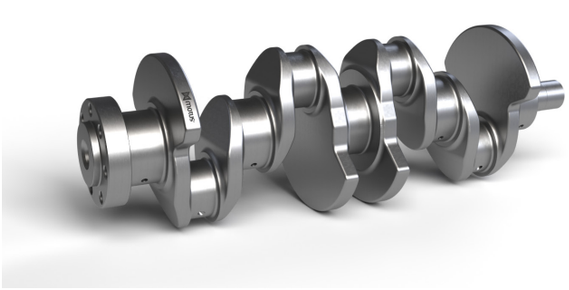

MOTUS NO REF.	ORJİNAL NO REFERENCE (OEM)	BALTA COUNTERWEIGHTS	SİLİNDİR CYL
MTS 0851	7700273951	4	4

MOTOR TİPİ / DESCRIPTION

RENAULT EXPRESS-KANGOO-CLIO- ENERGY DACIA LOGAN E7J BENZIN ENGINE 1400 CC

MOTUS AŞ

• Parça Numaraları, Teknik Özellikler, Motor Modelleri vb. yalnızca referans amaçlıdır. Bu ürünlerin orijinal olduğunu göstermez.
• Part Numbers, Specifications, Engine Models, etc. are for reference purpose only. They do not indicate that these products are original.

RENAULT

KRANK MİLİ / CRANKSHAFT

• motuscrankshaft.com

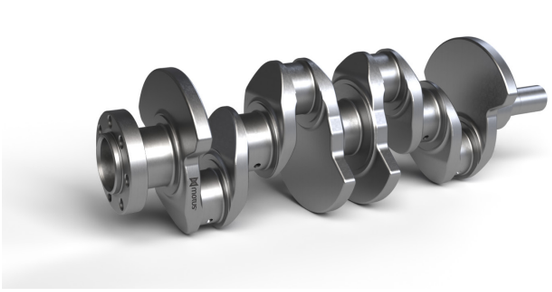

MOTUS NO REF.	ORJİNAL NO REFERENCE (OEM)	BALTA COUNTERWEIGHTS	SİLİNDİR CYL
MTS 0854	8200382457	4	4

MOTOR TİPİ / DESCRIPTION

RENAULT FLUENCE-CLIO-KANGOO-MEGANE K9K DIESEL ENGINE 1.5 DCI 14 METRİK GÜÇLENDİRİLMİŞ / NITRIDED

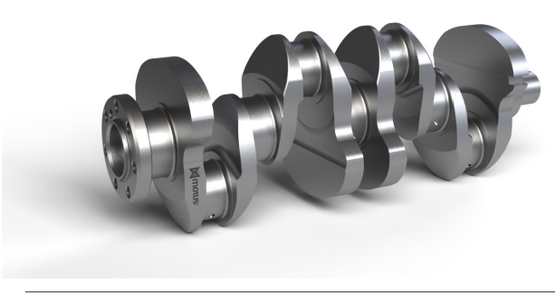

MOTUS NO REF.	ORJİNAL NO REFERENCE (OEM)	BALTA COUNTERWEIGHTS	SİLİNDİR CYL
MTS 0856	8200037836	4	4

MOTOR TİPİ / DESCRIPTION

RENAULT MEGANE-LAGUNA-TRAFIC F9Q DIESEL ENGINE 1.9 DCI - GÜÇLENDİRİLMİŞ / NITRIDED

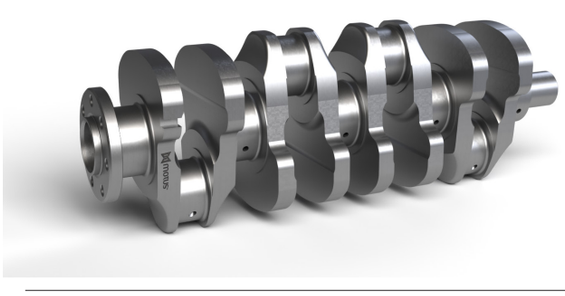

MOTUS NO REF.	ORJİNAL NO REFERENCE (OEM)	BALTA COUNTERWEIGHTS	SİLİNDİR CYL
MTS 0857	8200314795	8	4

MOTOR TİPİ / DESCRIPTION

RENAULT MASTER 2,5 DCI G9U DIESEL ENGINE - GÜÇLENDİRİLMİŞ / NITRIDED

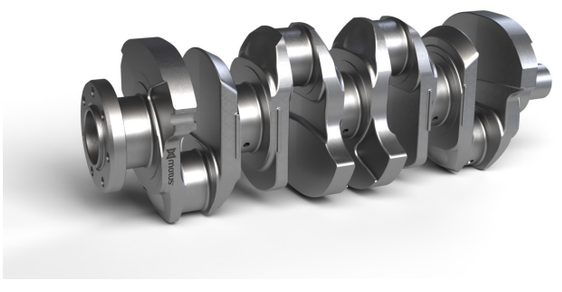

MOTUS NO REF.	ORJİNAL NO REFERENCE (OEM)	BALTA COUNTERWEIGHTS	SİLİNDİR CYL
MTS 0858	7700111883	8	4

MOTOR TİPİ / DESCRIPTION

RENAULT KANGOO - MEGANE F8Q DIESEL ENGINE 1.9 DCI - GÜÇLENDİRİLMİŞ / NITRIDED

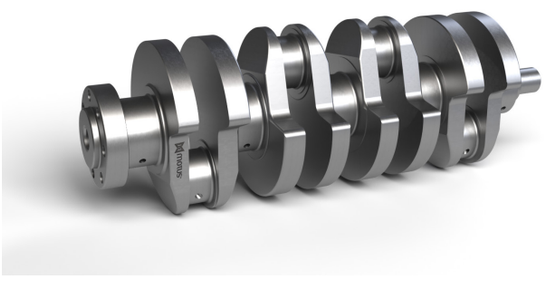

MOTUS NO REF.	ORJİNAL NO REFERENCE (OEM)	BALTA COUNTERWEIGHTS	SİLİNDİR CYL
MTS 0861	7702252575	8	4

MOTOR TİPİ / DESCRIPTION

RENAULT 9 FAIRWAY C2L 1600 cc OIL BENZIN GÜÇLENDİRİLMİŞ / NITRIDED

• Parça Numaraları, Teknik Özellikler, Motor Modelleri vb. yalnızca referans amaçlıdır. Bu ürünlerin orijinal olduğunu göstermez.
• Part Numbers, Specifications, Engine Models, etc. are for reference purpose only. They do not indicate that these products are original.

RENAULT

KRANK MİLİ / CRANKSHAFT

• motuscrankshaft.com

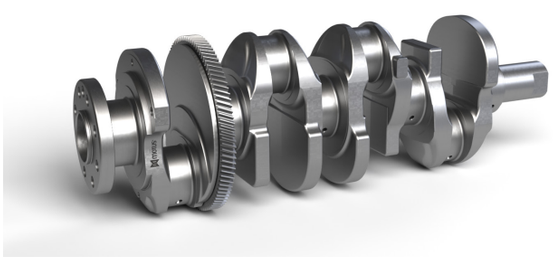

MOTUS NO REF.	ORJİNAL NO REFERENCE (OEM)	BALTA COUNTERWEIGHTS	SİLİNDİR CYL
MTS 0863	8200385222	8	4

MOTOR TİPİ / DESCRIPTION

RENAULT M9R DIESEL ENGINE 2.0 DCI (MEGANE - KOLEOS - LATITUDE - TRAFFIC - LAGUNA) - GÜÇLENDİRİLMİŞ / NITRIDED (WITH GEAR)

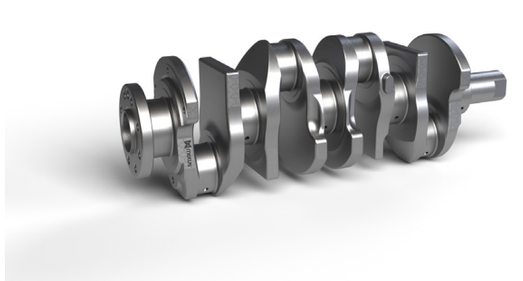

MOTUS NO REF.	ORJİNAL NO REFERENCE (OEM)	BALTA COUNTERWEIGHTS	SİLİNDİR CYL
MTS 0864	8200805743 / 122010072R	4	6

MOTOR TİPİ / DESCRIPTION

RENAULT MASTER – M9T DIESEL ENGINE – 2.3 DCI - GÜÇLENDİRİLMİŞ / NITRIDED



MOTUS NO REF.	ORJİNAL NO REFERENCE (OEM)	BALTA COUNTERWEIGHTS	SİLİNDİR CYL
MTS 0865	122016377R M	8	4

MOTOR TİPİ / DESCRIPTION

RENAULT MEGANE - FLUENCE - CAPTUR - ESPACE - TALISMAN - SCENIC / R9M 1.6 DIESEL ENGINE - GÜÇLENDİRİLMİŞ / NITRIDED

FIAT

KRANK MİLİ / CRANKSHAFT

• motuscrankshaft.com

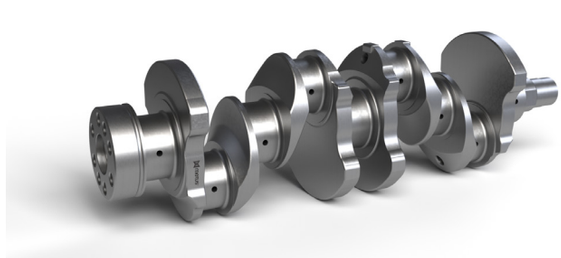

MOTUS NO REF.	ORJİNAL NO REFERENCE (OEM)	BALTA COUNTERWEIGHTS	SİLİNDİR CYL
MTS 0250	7670815	4	4

MOTOR TİPİ / DESCRIPTION

FIAT TOFAŞ 131 1600 cc (Volant :74 mm - Hosing Dia :32 mm) - BENZIN

• *Parça Numaraları, Teknik Özellikler, Motor Modelleri vb. yalnızca referans amaçlıdır. Bu ürünlerin orijinal olduğunu göstermez.*
• *Part Numbers, Specifications, Engine Models, etc. are for reference purpose only. They do not indicate that these products are original.*

FIAT

KRANK MİLİ / CRANKSHAFT

• motuscrankshaft.com

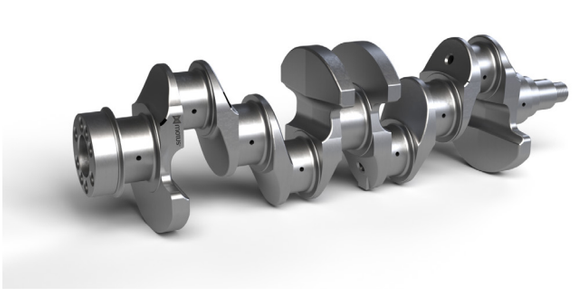

MOTUS NO REF.	ORJİNAL NO REFERENCE (OEM)	BALTA COUNTERWEIGHTS	SİLİNDİR CYL
MTS 0251	5888226	4	4

MOTOR TİPİ / DESCRIPTION

FIAT TEMPRA SLX 1.6 / UNO 70 - BENZIN

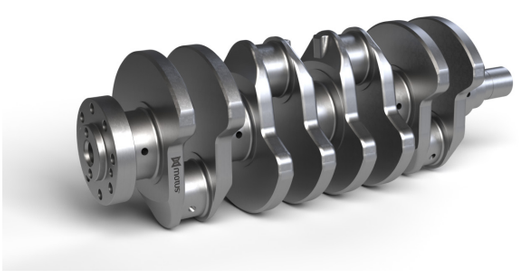

MOTUS NO REF.	ORJİNAL NO REFERENCE (OEM)	BALTA COUNTERWEIGHTS	SİLİNDİR CYL
MTS 0252	55200307 / 55200308	8	4

MOTOR TİPİ / DESCRIPTION

FIAT ALBEA-DOBLO-FIORINO-IDEA-LINEA-PALIO-PUNTO-500L-EGEA 1.3 MULTIJET DIESEL ENGINES - GÜÇLENDİRİLMİŞ / NITRIDED



MOTUS NO REF.	ORJİNAL NO REFERENCE (OEM)	BALTA COUNTERWEIGHTS	SİLİNDİR CYL
MTS 0253	71736268	8	4

MOTOR TİPİ / DESCRIPTION

FIAT DOBLO - SCUDO 1.9 DIESEL - GÜÇLENDİRİLMİŞ / NITRIDED



MOTUS NO REF.	ORJİNAL NO REFERENCE (OEM)	BALTA COUNTERWEIGHTS	SİLİNDİR CYL
MTS 0254	71736266 / 46473022	8	4

MOTOR TİPİ / DESCRIPTION

FIAT DOBLO - SCUDO 1.9 JTD DIESEL - GÜÇLENDİRİLMİŞ / NITRIDED

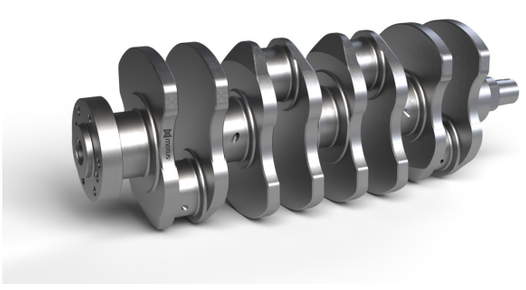

MOTUS NO REF.	ORJİNAL NO REFERENCE (OEM)	BALTA COUNTERWEIGHTS	SİLİNDİR CYL
MTS 0255	5893589	8	4

MOTOR TİPİ / DESCRIPTION

FIAT PALIO-DOBLO-ALBEA 1.2 ENGINE 8 VALVE - BENZIN

• Parça Numaraları, Teknik Özellikler, Motor Modelleri vb. yalnızca referans amaçlıdır. Bu ürünlerin orijinal olduğunu göstermez.
• Part Numbers, Specifications, Engine Models, etc. are for reference purpose only. They do not indicate that these products are original.

FIAT

KRANK MİLİ / CRANKSHAFT

• motuscrankshaft.com

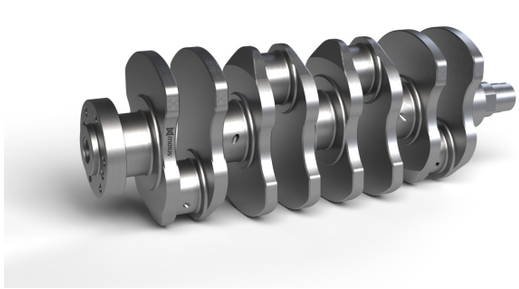

MOTUS NO REF.	ORJİNAL NO REFERENCE (OEM)	BALTA COUNTERWEIGHTS	SİLİNDİR CYL
MTS 0256	71718466	8	4

MOTOR TİPİ / DESCRIPTION

FIAT PALIO-DOBLO-ALBEA 1.2 BENZIN ENGINE 16 VALVE

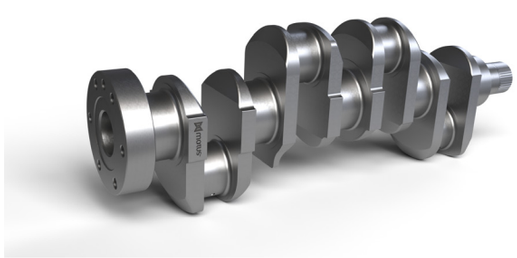

MOTUS NO REF.	ORJİNAL NO REFERENCE (OEM)	BALTA COUNTERWEIGHTS	SİLİNDİR CYL
MTS 0259	71732627	8	4

MOTOR TİPİ / DESCRIPTION

FIAT ALBEA / PUNTO 1.4 FIRE 8V/16V (192B2.000, 843A1.000) - BENZIN GÜÇLENDİRİLMİŞ / NITRIDED

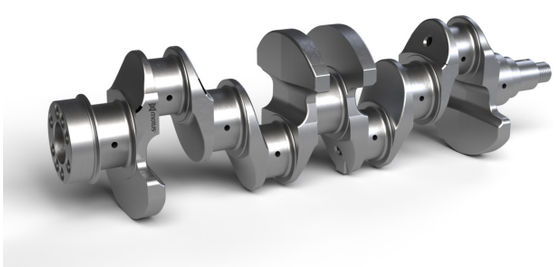

MOTUS NO REF.	ORJİNAL NO REFERENCE (OEM)	BALTA COUNTERWEIGHTS	SİLİNDİR CYL
MTS 0260	71718098	4	4

MOTOR TİPİ / DESCRIPTION

FIAT MAREA LIBERTY 1.6 BENZIN ENGINE - GÜÇLENDİRİLMİŞ / NITRIDED

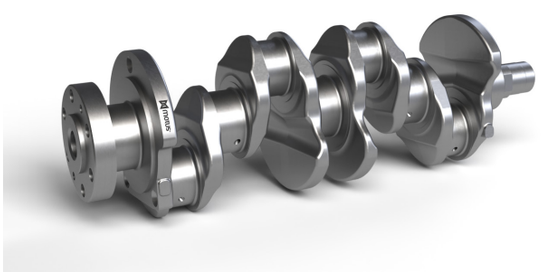

MOTUS NO REF.	ORJİNAL NO REFERENCE (OEM)	BALTA COUNTERWEIGHTS	SİLİNDİR CYL
MTS 0261	71753030	4	4

MOTOR TİPİ / DESCRIPTION

FIAT EGEA - LINEA - DOBLO - PUNTO - FIAT 500 1.6 MULTIJET - DIESEL GÜÇLENDİRİLMİŞ / NITRIDED



MOTUS NO REF.	ORJİNAL NO REFERENCE (OEM)	BALTA COUNTERWEIGHTS	SİLİNDİR CYL
MTS 0262	504049281	4	4

MOTOR TİPİ / DESCRIPTION

FIAT DUCATO 2.3 MULTIJET F1AE / IVECO DAILY / KARSAN JEST MİNİBÜS / KARSAN J10 MİNİBÜS EURO 4 - DIESEL GÜÇLENDİRİLMİŞ / NITRIDED

• *Parça Numaraları, Teknik Özellikler, Motor Modelleri vb. yalnızca referans amaçlıdır. Bu ürünlerin orijinal olduğunu göstermez.*
• *Part Numbers, Specifications, Engine Models, etc. are for reference purpose only. They do not indicate that these products are original.*

FIAT
KRANK MİLİ / CRANKSHAFT

• motuscrankshaft.com



MOTUS NO REF.	ORJİNAL NO REFERENCE (OEM)	BALTA COUNTERWEIGHTS	SİLİNDİR CYL
MTS 0263	5801846065	4	4

MOTOR TİPİ / DESCRIPTION

FIAT DUCATO 2.3 MULTIJET EURO 5-6 - DIESEL GÜÇLENDİRİLMİŞ / NITRIDED

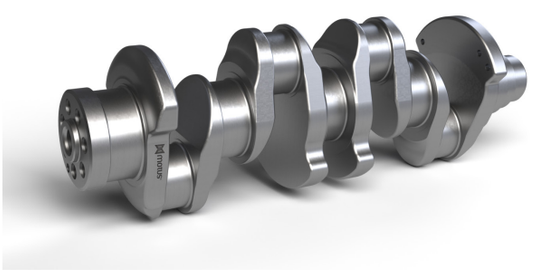

MOTUS NO REF.	ORJİNAL NO REFERENCE (OEM)	BALTA COUNTERWEIGHTS	SİLİNDİR CYL
MTS 0264	504033129	4	4

MOTOR TİPİ / DESCRIPTION

FIAT DUCATO, SOFIM 2.8 DAILY 8140.23/43/63 (STROKE:100 MM-FLANGE:114 MM) DIESEL

PEUGEOT
KRANK MİLİ / CRANKSHAFT

• motuscrankshaft.com

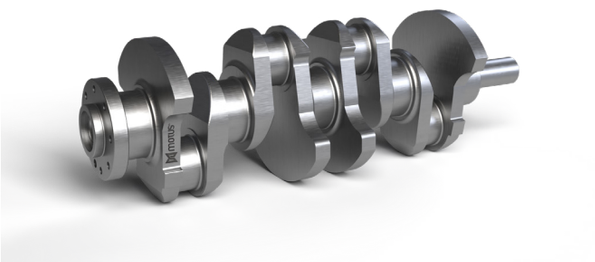

MOTUS NO REF.	ORJİNAL NO REFERENCE (OEM)	BALTA COUNTERWEIGHTS	SİLİNDİR CYL
MTS 0310	0501K7, 0501N8, 0501NS	4	4

MOTOR TİPİ / DESCRIPTION

PEUGEOT 2.0 Hdi 307, 308, 508, PARTNER - DW10



MOTUS NO REF.	ORJİNAL NO REFERENCE (OEM)	BALTA COUNTERWEIGHTS	SİLİNDİR CYL
MTS 0252	55200307	8	4

MOTOR TİPİ / DESCRIPTION

OPEL CORSA-ASTRA-COMBO 1.3 CDTI - Z13DT DIESEL ENGINE GÜÇLENDİRİLMİŞ / NITRIDED

• Parça Numaraları, Teknik Özellikler, Motor Modelleri vb. yalnızca referans amaçlıdır. Bu ürünlerin orijinal olduğunu göstermez.
• Part Numbers, Specifications, Engine Models, etc. are for reference purpose only. They do not indicate that these products are original.

OPEL

KRANK MİLİ / CRANKSHAFT

• motuscrankshaft.com



MOTUS NO REF.	ORJİNAL NO REFERENCE (OEM)	BALTA COUNTERWEIGHTS	SİLİNDİR CYL
MTS 0254	71736266	8	4

MOTOR TİPİ / DESCRIPTION

OPEL INSIGNIA A20DTH ENGINE DIESEL GÜÇLENDİRİLMİŞ / NITRIDED



MOTUS NO REF.	ORJİNAL NO REFERENCE (OEM)	BALTA COUNTERWEIGHTS	SİLİNDİR CYL
MTS 0261	71753030	4	4

MOTOR TİPİ / DESCRIPTION

OPEL CORSA-ASTRA-COMBO 1.6 CDTI - DIESEL GÜÇLENDİRİLMİŞ / NITRIDED



MOTUS NO REF.	ORJİNAL NO REFERENCE (OEM)	BALTA COUNTERWEIGHTS	SİLİNDİR CYL
MTS 0856	8200037836	4	4

MOTOR TİPİ / DESCRIPTION

OPEL VIVARO F9Q DIESEL ENGINE 1.9 CDI - GÜÇLENDİRİLMİŞ / NITRIDED

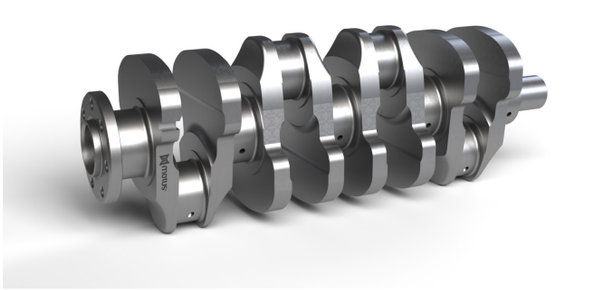

MOTUS NO REF.	ORJİNAL NO REFERENCE (OEM)	BALTA COUNTERWEIGHTS	SİLİNDİR CYL
MTS 0857	8200314795	8	4

MOTOR TİPİ / DESCRIPTION

OPEL MOVANO G9U DIESEL ENGINE 2.5 DCI - GÜÇLENDİRİLMİŞ / NITRIDED

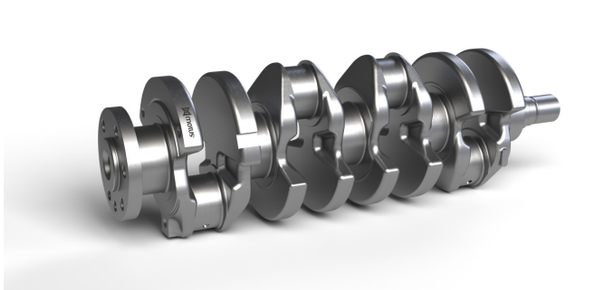

MOTUS NO REF.	ORJİNAL NO REFERENCE (OEM)	BALTA COUNTERWEIGHTS	SİLİNDİR CYL
MTS 0960	96440169	8	4

MOTOR TİPİ / DESCRIPTION

OPEL ANTARA 2.0 DIESEL ENGINE / CHEVROLET CAPTIVA -EPICA - Z20S1 - GÜÇLENDİRİLMİŞ / NITRIDED

MOTUS AŞ

• Parça Numaraları, Teknik Özellikler, Motor Modelleri vb. yalnızca referans amaçlıdır. Bu ürünlerin orijinal olduğunu göstermez.
• Part Numbers, Specifications, Engine Models, etc. are for reference purpose only. They do not indicate that these products are original.

OPEL
KRANK MİLİ / CRANKSHAFT

• motuscrankshaft.com

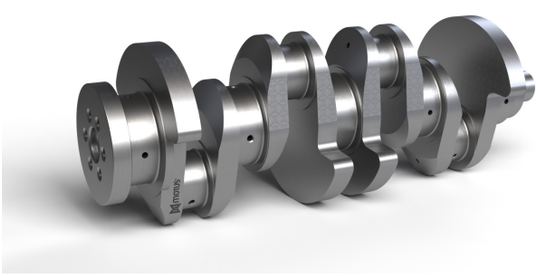

MOTUS NO REF.	ORJİNAL NO REFERENCE (OEM)	BALTA COUNTERWEIGHTS	SİLİNDİR CYL
MTS 0264	7701205409	4	4

MOTOR TİPİ / DESCRIPTION

OPEL MOVANO 2.8 DCI - S8U DIESEL ENGINE

CITROEN
KRANK MİLİ / CRANKSHAFT

• motuscrankshaft.com

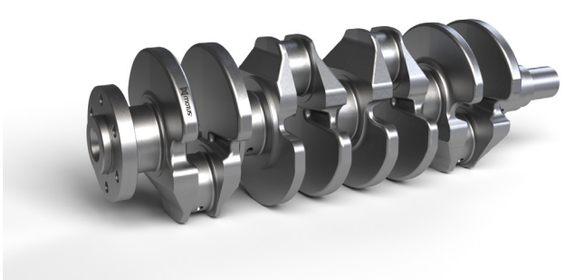

MOTUS NO REF.	ORJİNAL NO REFERENCE (OEM)	BALTA COUNTERWEIGHTS	SİLİNDİR CYL
MTS 0754	0501.J9	8	4

MOTOR TİPİ / DESCRIPTION

CITROEN 1.4 HDI DV4 C2 / C3 DIESEL GÜÇLENDİRİLMİŞ / NITRIDED

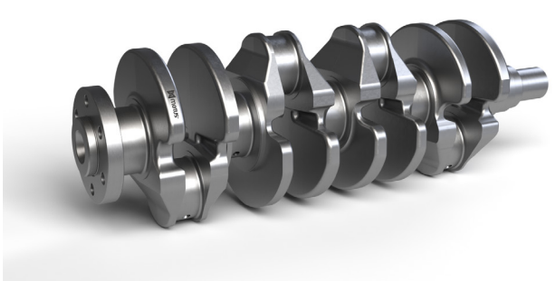

MOTUS NO REF.	ORJİNAL NO REFERENCE (OEM)	BALTA COUNTERWEIGHTS	SİLİNDİR CYL
MTS 0755	0501.K6	8	4

MOTOR TİPİ / DESCRIPTION

CITROEN 1.6 HDI (DV6 - 9HX) C3 / C4 / C5 / PICASSO / BERLINGO 1.6 HDI - DIESEL - GÜÇLENDİRİLMİŞ / NITRIDED

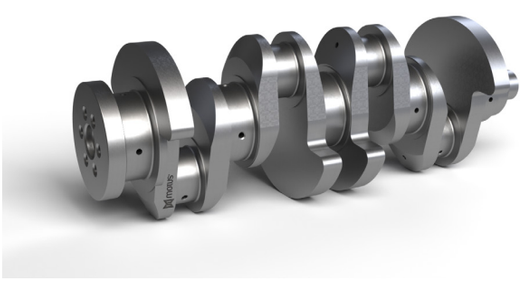

MOTUS NO REF.	ORJİNAL NO REFERENCE (OEM)	BALTA COUNTERWEIGHTS	SİLİNDİR CYL
MTS 0264	0501.H6	4	4

MOTOR TİPİ / DESCRIPTION

PEUGEOT BOXER 2.8 TD - DIESEL

• Parça Numaraları, Teknik Özellikler, Motor Modelleri vb. yalnızca referans amaçlıdır. Bu ürünlerin orijinal olduğunu göstermez.
• Part Numbers, Specifications, Engine Models, etc. are for reference purpose only. They do not indicate that these products are original.

CITROEN
KRANK MİLİ / CRANKSHAFT

• motuscrankshaft.com

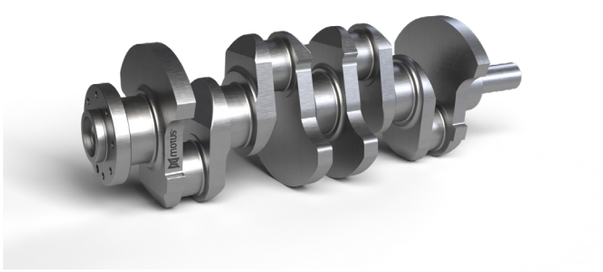

MOTUS NO REF.	ORJİNAL NO REFERENCE (OEM)	BALTA COUNTERWEIGHTS	SİLİNDİR CYL
MTS 0310	0501K7, 0501N8, 0501NS	4	4

MOTOR TİPİ / DESCRIPTION

CITROEN 2.0 Hdi C4, C5, BERLINGO, JUMPY, JUMPER - DW10

FORD
KRANK MİLİ / CRANKSHAFT

• motuscrankshaft.com

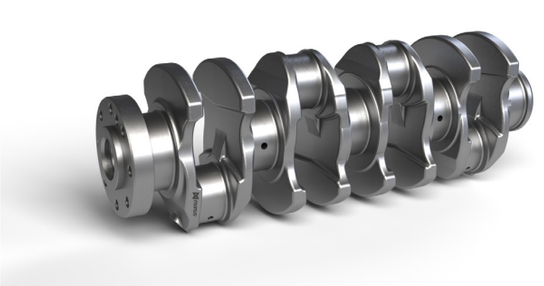

MOTUS NO REF.	ORJİNAL NO REFERENCE (OEM)	BALTA COUNTERWEIGHTS	SİLİNDİR CYL
MTS 0300	VC1Q 6303CB	8	4

MOTOR TİPİ / DESCRIPTION

FORD TRANSIT 2.4 TDCI (V184 - D2FA) - DIESEL GÜÇLENDİRİLMİŞ / NITRIDED

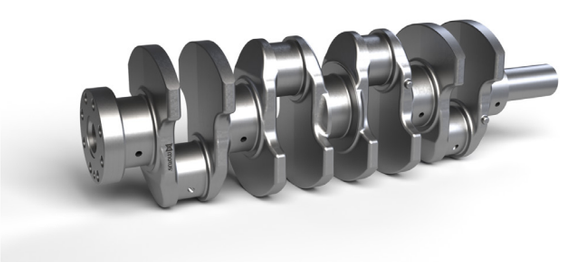

MOTUS NO REF.	ORJİNAL NO REFERENCE (OEM)	BALTA COUNTERWEIGHTS	SİLİNDİR CYL
MTS 0301	XM34 6300BB	8	4

MOTOR TİPİ / DESCRIPTION

FORD RANGER 2.5 - DIESEL



MOTUS NO REF.	ORJİNAL NO REFERENCE (OEM)	BALTA COUNTERWEIGHTS	SİLİNDİR CYL
MTS 0302	894F-6303AA	4	4

MOTOR TİPİ / DESCRIPTION

FORD TRANSIT T12 / T15 - DIESEL GÜÇLENDİRİLMİŞ / NITRIDED

MOTUS A.Ş.

• Parça Numaraları, Teknik Özellikler, Motor Modelleri vb. yalnızca referans amaçlıdır. Bu ürünlerin orijinal olduğunu göstermez.
• Part Numbers, Specifications, Engine Models, etc. are for reference purpose only. They do not indicate that these products are original.

FORD

KRANK MİLİ / CRANKSHAFT

• motuscrankshaft.com



MOTUS NO REF.	ORJİNAL NO REFERENCE (OEM)	BALTA COUNTERWEIGHTS	SİLİNDİR CYL
MTS 0304	4M5Q-6303AA	8	4

MOTOR TİPİ / DESCRIPTION

FORD CONNECT 1.8 TDI BHPA - DIESEL GÜÇLENDİRİLMİŞ / NITRIDED



MOTUS NO REF.	ORJİNAL NO REFERENCE (OEM)	BALTA COUNTERWEIGHTS	SİLİNDİR CYL
MTS 0305	GK2Q6303CB	4	4

MOTOR TİPİ / DESCRIPTION

FORD TRANSIT 2.0 TDCI PANTHER - DIESEL GÜÇLENDİRİLMİŞ / NITRIDED

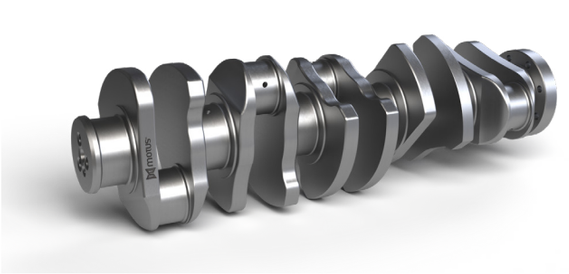

MOTUS NO REF.	ORJİNAL NO REFERENCE (OEM)	BALTA COUNTERWEIGHTS	SİLİNDİR CYL
MTS 0306	BK3Q6303EA	8	5

MOTOR TİPİ / DESCRIPTION

FORD TRANSIT V347 3.2L 200 PS / FORD RANGER 3.2L DURATORQ PUMA - DIESEL



MOTUS NO REF.	ORJİNAL NO REFERENCE (OEM)	BALTA COUNTERWEIGHTS	SİLİNDİR CYL
MTS 0307	BM5G6303BA / 98MM6303CC	4	4

MOTOR TİPİ / DESCRIPTION

FORD FOCUS - FIESTA - S-MAX C-MAX KUGA JQDB JQDA JQMA JQMB JTDA JTDB JTJA (4 KEY WAY) - BENZIN GÜÇLENDİRİLMİŞ / NITRIDED



MOTUS NO REF.	ORJİNAL NO REFERENCE (OEM)	BALTA COUNTERWEIGHTS	SİLİNDİR CYL
MTS 0308	BM5G6303BA / 98MM6303CC	4	4

MOTOR TİPİ / DESCRIPTION

FORD FOCUS - FIESTA - S-MAX C-MAX KUGA JQDB JQDA JQMA JQMB JTDA JTDB JTJA (2 KEY WAY) - BENZIN GÜÇLENDİRİLMİŞ / NITRIDED

• Parça Numaraları, Teknik Özellikler, Motor Modelleri vb. yalnızca referans amaçlıdır. Bu ürünlerin orijinal olduğunu göstermez.
• Part Numbers, Specifications, Engine Models, etc. are for reference purpose only. They do not indicate that these products are original.

FORD
KRANK MİLİ / CRANKSHAFT

• motuscrankshaft.com



MOTUS NO REF.	ORJİNAL NO REFERENCE (OEM)	BALTA COUNTERWEIGHTS	SİLİNDİR CYL
MTS 0309	DS7G6303AC	4	4

MOTOR TİPİ / DESCRIPTION

FORD FOCUS - KUGA - MONDEO 1.5 ECOBOOST - BENZIN GÜÇLENDİRİLMİŞ / NITRIDED

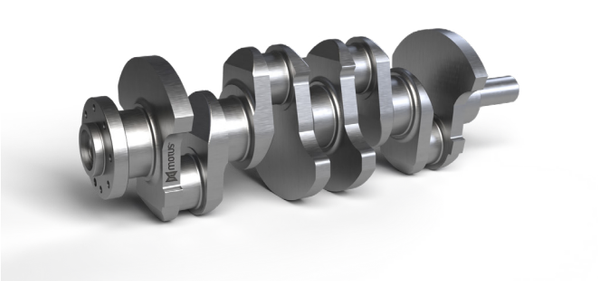

MOTUS NO REF.	ORJİNAL NO REFERENCE (OEM)	BALTA COUNTERWEIGHTS	SİLİNDİR CYL
MTS 0310	1863988 / 2259739	4	4

MOTOR TİPİ / DESCRIPTION

FORD 2.0 TDCi FOCUS, MONDEO, S-MAX, C-MAX, KUGA - DW10



MOTUS NO REF.	ORJİNAL NO REFERENCE (OEM)	BALTA COUNTERWEIGHTS	SİLİNDİR CYL
MTS 0754	2S6Q6303AA	8	4

MOTOR TİPİ / DESCRIPTION

FORD 1.4 HDI (DV4) FIESTA 1.4 - DIESEL GÜÇLENDİRİLMİŞ / NITRIDED

KIA
KRANK MİLİ / CRANKSHAFT

• motuscrankshaft.com

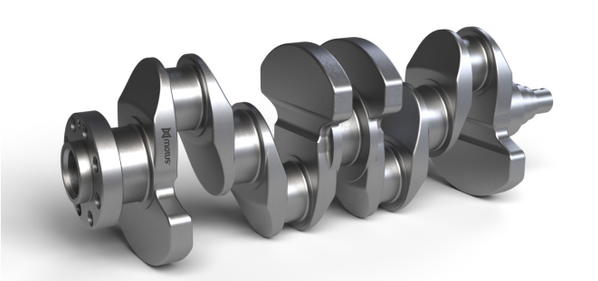

MOTUS NO REF.	ORJİNAL NO REFERENCE (OEM)	BALTA COUNTERWEIGHTS	SİLİNDİR CYL
MTS 0550	OR24111301	4	4

MOTOR TİPİ / DESCRIPTION

KIA BESTA MINIBUS 2200 CC - DIESEL

MOTUS AŞ

• Parça Numaraları, Teknik Özellikler, Motor Modelleri vb. yalnızca referans amaçlıdır. Bu ürünlerin orijinal olduğunu göstermez.
• Part Numbers, Specifications, Engine Models, etc. are for reference purpose only. They do not indicate that these products are original.

KIA

KRANK MİLİ / CRANKSHAFT

• motuscrankshaft.com

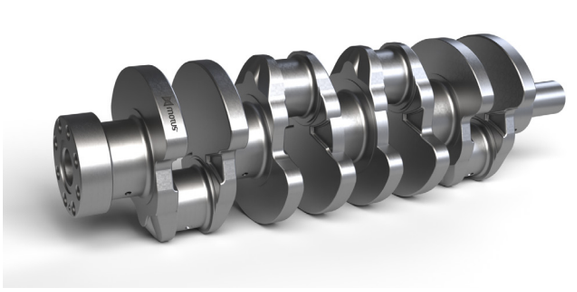

MOTUS NO REF.	ORJİNAL NO REFERENCE (OEM)	BALTA COUNTERWEIGHTS	SİLİNDİR CYL
MTS 0552	OK65A11301	8	4

MOTOR TİPİ / DESCRIPTION

KIA BONGO - PREGIO K2700, J2 DIESEL ENGINE

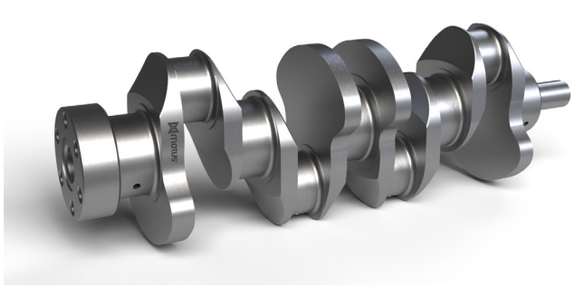

MOTUS NO REF.	ORJİNAL NO REFERENCE (OEM)	BALTA COUNTERWEIGHTS	SİLİNDİR CYL
MTS 0553	OK41011301A	4	4

MOTOR TİPİ / DESCRIPTION

KIA COBRA 3500, K3500 DIESEL

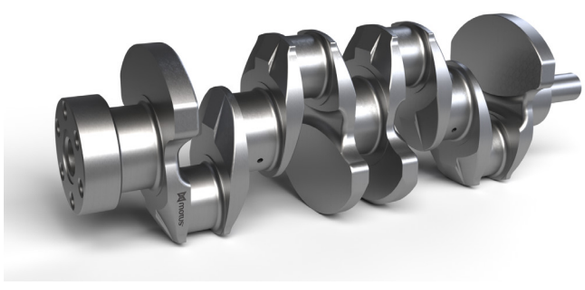

MOTUS NO REF.	ORJİNAL NO REFERENCE (OEM)	BALTA COUNTERWEIGHTS	SİLİNDİR CYL
MTS 0554	OK47A11301A	4	4

MOTOR TİPİ / DESCRIPTION

KIA COBRA K3600 DIESEL

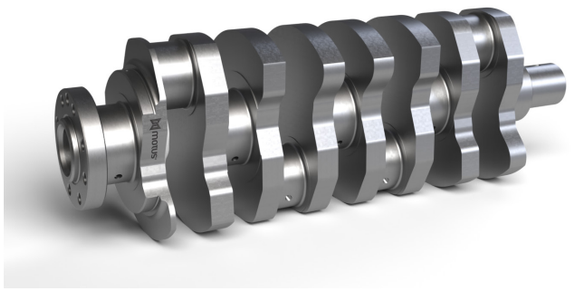

MOTUS NO REF.	ORJİNAL NO REFERENCE (OEM)	BALTA COUNTERWEIGHTS	SİLİNDİR CYL
MTS 0882	23110 - 2F110 / 651F6 - 2FU00	8	4

MOTOR TİPİ / DESCRIPTION

KIA SPORTAGE - SORENTO 2.2 CRDI - D4HB DIESEL ENGINE - GÜÇLENDİRİLMİŞ / NITRIDED

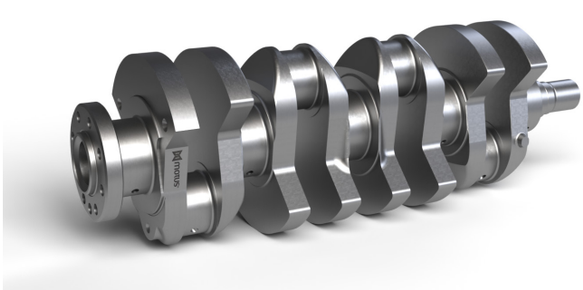

MOTUS NO REF.	ORJİNAL NO REFERENCE (OEM)	BALTA COUNTERWEIGHTS	SİLİNDİR CYL
MTS 0883	23110-27420	8	4

MOTOR TİPİ / DESCRIPTION

KIA SPORTAGE 2.0 CRDI D4EA - 4DEB DIESEL ENGINE - GÜÇLENDİRİLMİŞ / NITRIDED

• Parça Numaraları, Teknik Özellikler, Motor Modelleri vb. yalnızca referans amaçlıdır. Bu ürünlerin orijinal olduğunu göstermez.
• Part Numbers, Specifications, Engine Models, etc. are for reference purpose only. They do not indicate that these products are original.

KIA

KRANK MİLİ / CRANKSHAFT

• motuscrankshaft.com

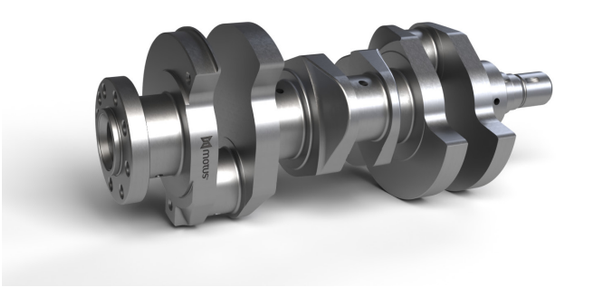

MOTUS NO REF.	ORJİNAL NO REFERENCE (OEM)	BALTA COUNTERWEIGHTS	SİLİNDİR CYL
MTS 0915	23110-27500	4	3

MOTOR TİPİ / DESCRIPTION

KIA CERATO 1.5 CRDI D3EA DIESEL ENGINE

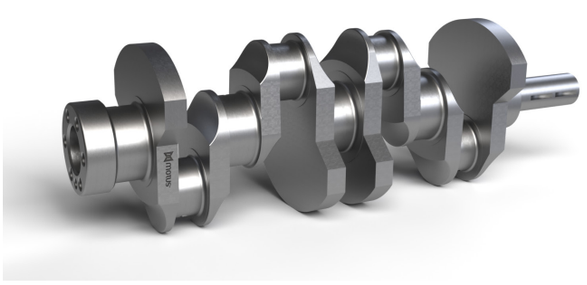

MOTUS NO REF.	ORJİNAL NO REFERENCE (OEM)	BALTA COUNTERWEIGHTS	SİLİNDİR CYL
MTS 0916	23111-42011 / 23111-42012	4	4

MOTOR TİPİ / DESCRIPTION

KIA BONGO TCI 2500 TURBO D4BH DIESEL ENGINE - GÜÇLENDİRİLMİŞ / NITRIDED

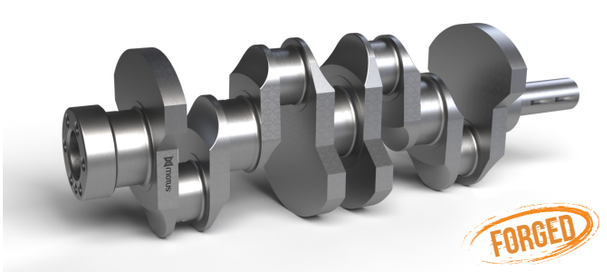

MOTUS NO REF.	ORJİNAL NO REFERENCE (OEM)	BALTA COUNTERWEIGHTS	SİLİNDİR CYL
MTS 0916 F	23111-42011 / 23111-42012	4	4

MOTOR TİPİ / DESCRIPTION

KIA BONGO TCI 2500 TURBO D4BH DIESEL ENGINE - DÖVME / FORGED

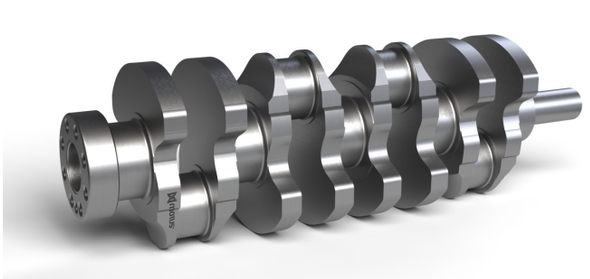

MOTUS NO REF.	ORJİNAL NO REFERENCE (OEM)	BALTA COUNTERWEIGHTS	SİLİNDİR CYL
MTS 0917	23110-4A000 / 23110-4A010	8	4

MOTOR TİPİ / DESCRIPTION

KIA SORENTO 140-170 HP 2.5 CRDI D4CB DIESEL ENGINE - GÜÇLENDİRİLMİŞ / NITRIDED

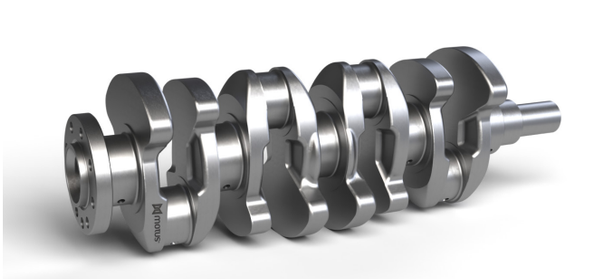

MOTUS NO REF.	ORJİNAL NO REFERENCE (OEM)	BALTA COUNTERWEIGHTS	SİLİNDİR CYL
MTS 0919	23110-2A601	8	4

MOTOR TİPİ / DESCRIPTION

KIA CERATO / RIO 1,5 CRDI D4FA/D4FB DIESEL ENGINE - GÜÇLENDİRİLMİŞ / NITRIDED

MOTUS A.Ş.

• Parça Numaraları, Teknik Özellikler, Motor Modelleri vb. yalnızca referans amaçlıdır. Bu ürünlerin orijinal olduğunu göstermez.
• Part Numbers, Specifications, Engine Models, etc. are for reference purpose only. They do not indicate that these products are original.

KIA

KRANK MİLİ / CRANKSHAFT

• motuscrankshaft.com

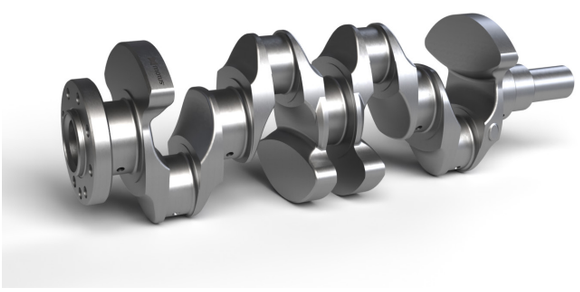

MOTUS NO REF.	ORJİNAL NO REFERENCE (OEM)	BALTA COUNTERWEIGHTS	SİLİNDİR CYL
MTS 0920	23111-2A701	4	4

MOTOR TİPİ / DESCRIPTION

KIA CERATO / RIO 1.5 - 1.6 CRDI U16 D4FB DIESEL ENGINE STROK: 42.25- GÜÇLENDİRİLMİŞ / NITRIDED

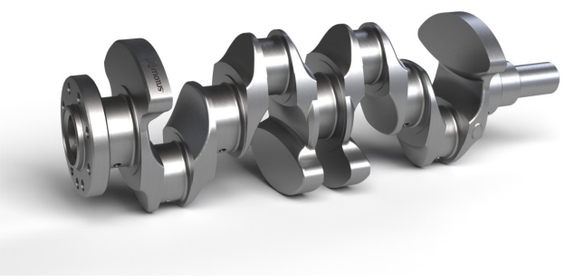

MOTUS NO REF.	ORJİNAL NO REFERENCE (OEM)	BALTA COUNTERWEIGHTS	SİLİNDİR CYL
MTS 0921	23110 - 2A502 / 23110 - 2A510	4	4

MOTOR TİPİ / DESCRIPTION

KIA CERATO - RIO 1.4 CRDI U14 D4FC DIESEL ENGINE STROK: 39,50 GÜÇLENDİRİLMİŞ / NITRIDED

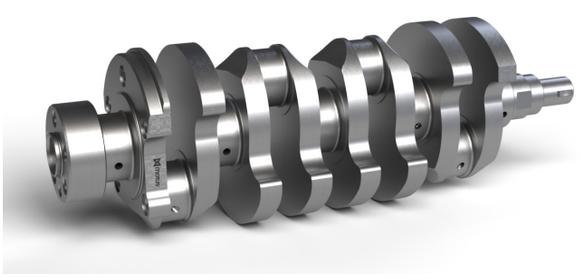

MOTUS NO REF.	ORJİNAL NO REFERENCE (OEM)	BALTA COUNTERWEIGHTS	SİLİNDİR CYL
MTS 0922	23111-26400	8	4

MOTOR TİPİ / DESCRIPTION

KIA RIO - CERATO 1.4 CC (2006 - 2011) - G4EE BENZIN ENGINE

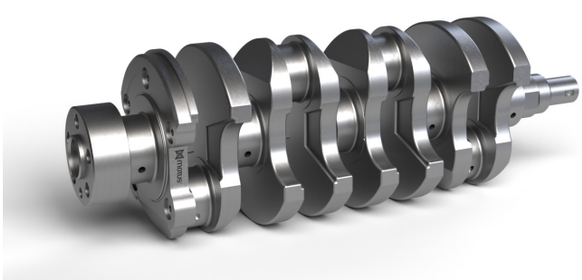

MOTUS NO REF.	ORJİNAL NO REFERENCE (OEM)	BALTA COUNTERWEIGHTS	SİLİNDİR CYL
MTS 0923	23111-26100	8	4

MOTOR TİPİ / DESCRIPTION

KIA RIO - CERATO 1.6 CC (2003 - 2011) - G4ED BENZIN ENGINE GÜÇLENDİRİLMİŞ / NITRIDED

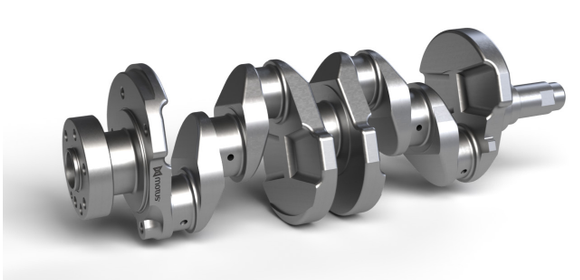

MOTUS NO REF.	ORJİNAL NO REFERENCE (OEM)	BALTA COUNTERWEIGHTS	SİLİNDİR CYL
MTS 0924	23110–2B100	4	4

MOTOR TİPİ / DESCRIPTION

KIA CEED - RIO 1.4 G4FA BENZIN ENGINE / 2011 SONRASI - GÜÇLENDİRİLMİŞ / NITRIDED

• Parça Numaraları, Teknik Özellikler, Motor Modelleri vb. yalnızca referans amaçlıdır. Bu ürünlerin orijinal olduğunu göstermez.
• Part Numbers, Specifications, Engine Models, etc. are for reference purpose only. They do not indicate that these products are original.

KIA

KRANK MİLİ / CRANKSHAFT

• motuscrankshaft.com

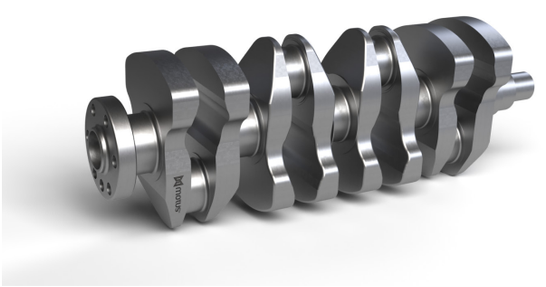

MOTUS NO REF.	ORJİNAL NO REFERENCE (OEM)	BALTA COUNTERWEIGHTS	SİLİNDİR CYL
MTS 0925	23110-03221	8	4

MOTOR TİPİ / DESCRIPTION

KIA PICANTO - RIO İ20 1.2 CC / G4LA BENZIN ENGINE -GÜÇLENDİRİLMİŞ / NITRIDED (WITH GEAR)

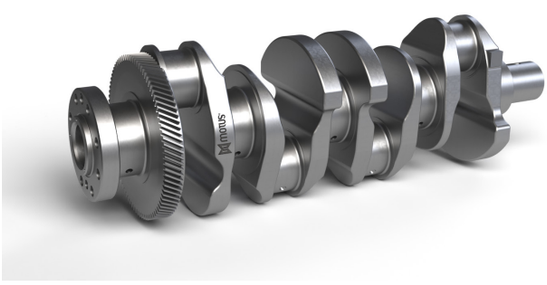

MOTUS NO REF.	ORJİNAL NO REFERENCE (OEM)	BALTA COUNTERWEIGHTS	SİLİNDİR CYL
MTS 0926	23110 – 2F310 6F0362FH00	4	4

MOTOR TİPİ / DESCRIPTION

KIA SPORTAGE (11 – 16) 2.0 D4HA DIEZEL ENGINE - GÜÇLENDİRİLMİŞ / NITRIDED (WITH GEAR)

MAZDA

KRANK MİLİ / CRANKSHAFT

• motuscrankshaft.com

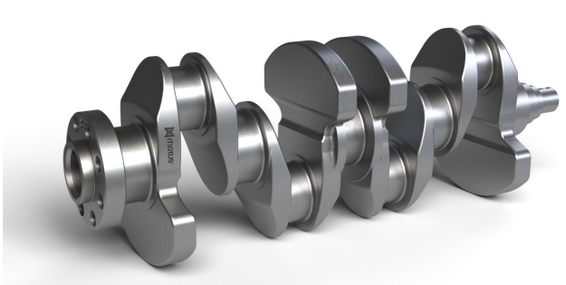

MOTUS NO REF.	ORJİNAL NO REFERENCE (OEM)	BALTA COUNTERWEIGHTS	SİLİNDİR CYL
MTS 0550	R2Y111300A	4	4

MOTOR TİPİ / DESCRIPTION

MAZDA E2200 PICKUP-MINIBUS R2 - DIESEL

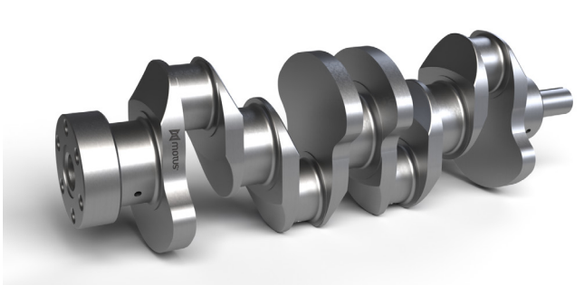

MOTUS NO REF.	ORJİNAL NO REFERENCE (OEM)	BALTA COUNTERWEIGHTS	SİLİNDİR CYL
MTS 0553	SL511301-A/B	4	4

MOTOR TİPİ / DESCRIPTION

MAZDA 3500 CC SL - DIESEL

• *Parça Numaraları, Teknik Özellikler, Motor Modelleri vb. yalnızca referans amaçlıdır. Bu ürünlerin orijinal olduğunu göstermez.*
• *Part Numbers, Specifications, Engine Models, etc. are for reference purpose only. They do not indicate that these products are original.*

MAZDA

KRANK MİLİ / CRANKSHAFT

• motuscrankshaft.com

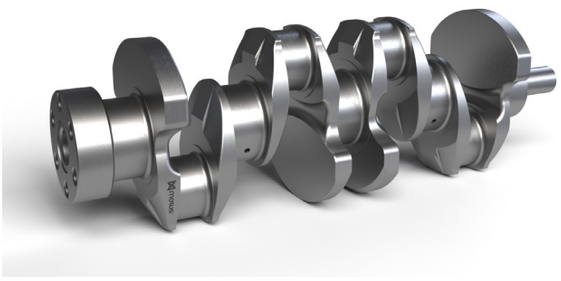

MOTUS NO REF.	ORJİNAL NO REFERENCE (OEM)	BALTA COUNTERWEIGHTS	SİLİNDİR CYL
MTS 0554	SH511301- A/B	4	4

MOTOR TİPİ / DESCRIPTION

MAZDA 3600 CC SH - DIESEL

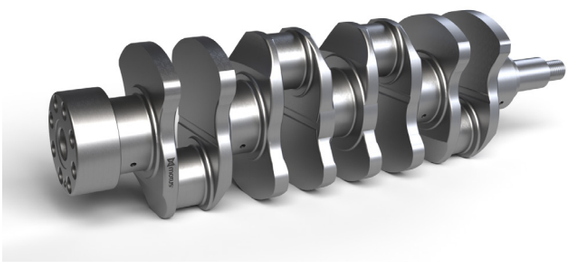

MOTUS NO REF.	ORJİNAL NO REFERENCE (OEM)	BALTA COUNTERWEIGHTS	SİLİNDİR CYL
MTS 0555	TF2011300A	8	4

MOTOR TİPİ / DESCRIPTION

MAZDA 4000 CC - DIESEL



MOTUS NO REF.	ORJİNAL NO REFERENCE (OEM)	BALTA COUNTERWEIGHTS	SİLİNDİR CYL
MTS 0556	RF7K-11-300B / RF5C-11-300 / RF5C-11-300A	8	4

MOTOR TİPİ / DESCRIPTION

MAZDA 6 2.0 TD RF5C - RF7J - DIESEL GÜÇLENDİRİLMİŞ / NITRIDED

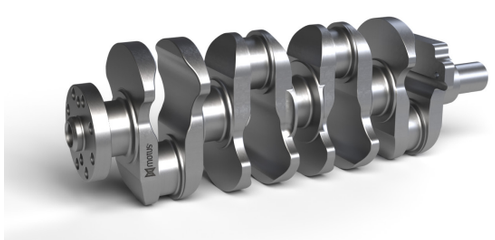

MOTUS NO REF.	ORJİNAL NO REFERENCE (OEM)	BALTA COUNTERWEIGHTS	SİLİNDİR CYL
MTS 0557	SH0111300C	8	4

MOTOR TİPİ / DESCRIPTION

MAZDA CX-5 (SKYACTIVE-D SH) - DIESEL

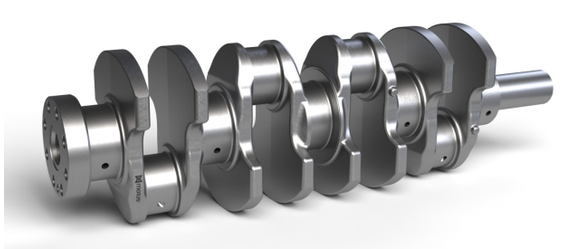

MOTUS NO REF.	ORJİNAL NO REFERENCE (OEM)	BALTA COUNTERWEIGHTS	SİLİNDİR CYL
MTS 0558	WL0111300	8	4

MOTOR TİPİ / DESCRIPTION

MAZDA B 2500 TD 12 VALF WL - DIESEL

• Parça Numaraları, Teknik Özellikler, Motor Modelleri vb. yalnızca referans amaçlıdır. Bu ürünlerin orijinal olduğunu göstermez.
• Part Numbers, Specifications, Engine Models, etc. are for reference purpose only. They do not indicate that these products are original.

MAZDA
KRANK MİLİ / CRANKSHAFT

• motuscrankshaft.com

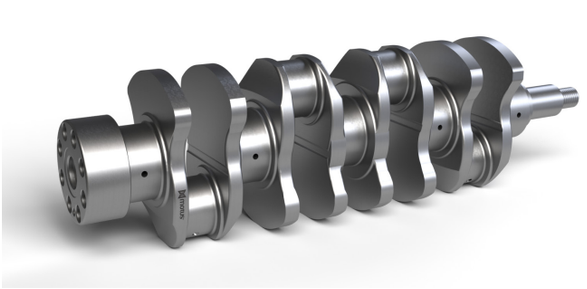

MOTUS NO REF.	ORJİNAL NO REFERENCE (OEM)	BALTA COUNTERWEIGHTS	SİLİNDİR CYL
MTS 0559	V101-11-301	8	4

MOTOR TİPİ / DESCRIPTION

MAZDA 4100 CC - DIESEL



MOTUS NO REF.	ORJİNAL NO REFERENCE (OEM)	BALTA COUNTERWEIGHTS	SİLİNDİR CYL
MTS 0560	R2AA11300A	8	4

MOTOR TİPİ / DESCRIPTION

MAZDA 3 - 6 - CX7 / 2.2 DIESEL ENGINE / ENGINE KODU : R2AA & R2BF
GÜÇLENDİRİLMİŞ / NITRIDED

HYUNDAI
KRANK MİLİ / CRANKSHAFT

• motuscrankshaft.com

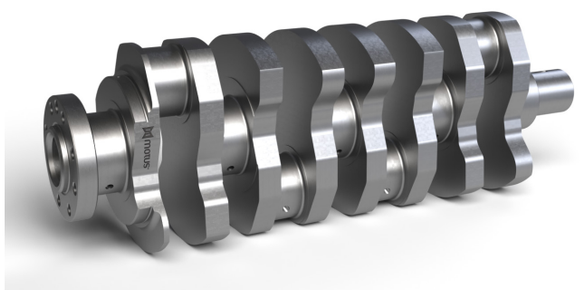

MOTUS NO REF.	ORJİNAL NO REFERENCE (OEM)	BALTA COUNTERWEIGHTS	SİLİNDİR CYL
MTS 0882	23110-2F110 / 651F6-2FU00	8	4

MOTOR TİPİ / DESCRIPTION

HYUNDAI TUCSON - SPORTAGE - SANTAFE 2.2 CRDI - D4HB DIESEL ENGINE
GÜÇLENDİRİLMİŞ / NITRIDED

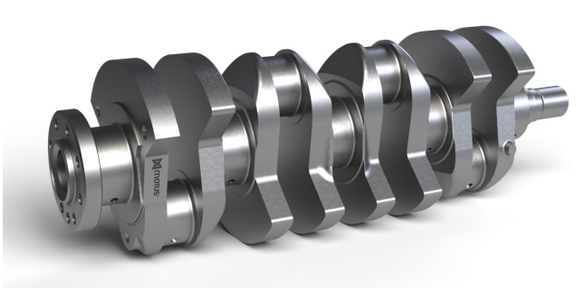

MOTUS NO REF.	ORJİNAL NO REFERENCE (OEM)	BALTA COUNTERWEIGHTS	SİLİNDİR CYL
MTS 0883	23110-27420	8	4

MOTOR TİPİ / DESCRIPTION

HYUNDAI TUCSON - SANTAFE 2.0 CRDI D4EA - 4DEB DIESEL ENGINE GÜÇLENDİRİLMİŞ / NITRIDED

MOTUS AŞ

• Parça Numaraları, Teknik Özellikler, Motor Modelleri vb. yalnızca referans amaçlıdır. Bu ürünlerin orijinal olduğunu göstermez.
• Part Numbers, Specifications, Engine Models, etc. are for reference purpose only. They do not indicate that these products are original.

HYUNDAI

KRANK MİLİ / CRANKSHAFT

• motuscrankshaft.com

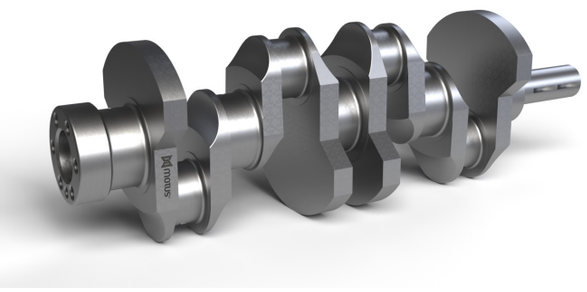

MOTUS NO REF.	ORJİNAL NO REFERENCE (OEM)	BALTA COUNTERWEIGHTS	SİLİNDİR CYL
MTS 0900	23111-42002 / 23111-42901	4	4

MOTOR TİPİ / DESCRIPTION

HYUNDAI D4BB H-100 MINIBUS / PICKUP - DIESEL

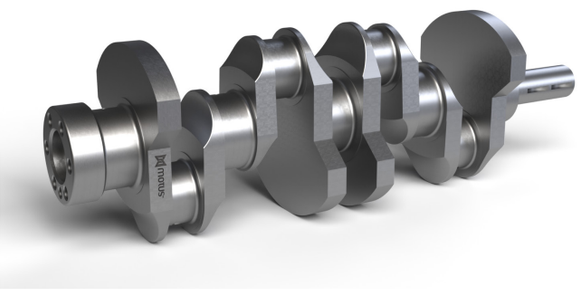

MOTUS NO REF.	ORJİNAL NO REFERENCE (OEM)	BALTA COUNTERWEIGHTS	SİLİNDİR CYL
MTS 0908	23111-42002 / 23111-42901	4	4

MOTOR TİPİ / DESCRIPTION

HYUNDAI D4BB H-100 MINIBUS /PICKUP - DIESEL GÜÇLENDİRİLMİŞ / NITRIDED

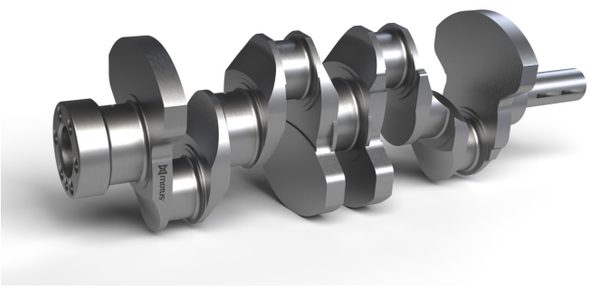

MOTUS NO REF.	ORJİNAL NO REFERENCE (OEM)	BALTA COUNTERWEIGHTS	SİLİNDİR CYL
MTS 0913	23111-42902	4	4

MOTOR TİPİ / DESCRIPTION

HYUNDAI D4BB 2600 PICKUP , T2 - DIESEL

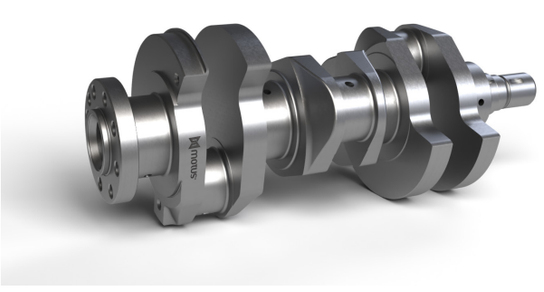

MOTUS NO REF.	ORJİNAL NO REFERENCE (OEM)	BALTA COUNTERWEIGHTS	SİLİNDİR CYL
MTS 0915	23110-27500	4	3

MOTOR TİPİ / DESCRIPTION

HYUNDAI ACCENT 1.5 CRDI D3EA DIESEL ENGINE

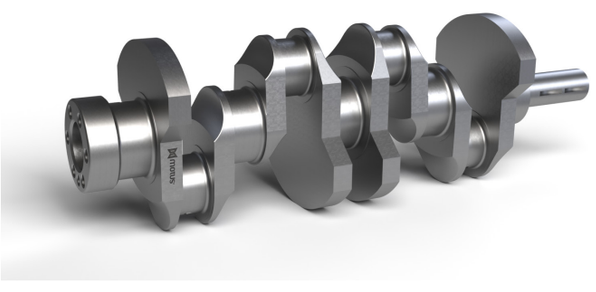

MOTUS NO REF.	ORJİNAL NO REFERENCE (OEM)	BALTA COUNTERWEIGHTS	SİLİNDİR CYL
MTS 0916	23111-42011 / 23111-42012	4	4

MOTOR TİPİ / DESCRIPTION

HYUNDAI STAREX H-2500 TURBO - D4BH DIESEL ENGINE - GÜÇLENDİRİLMİŞ / NITRIDED

• Parça Numaraları, Teknik Özellikler, Motor Modelleri vb. yalnızca referans amaçlıdır. Bu ürünlerin orijinal olduğunu göstermez.
• Part Numbers, Specifications, Engine Models, etc. are for reference purpose only. They do not indicate that these products are original.

HYUNDAI

KRANK MİLİ / CRANKSHAFT

• motuscrankshaft.com

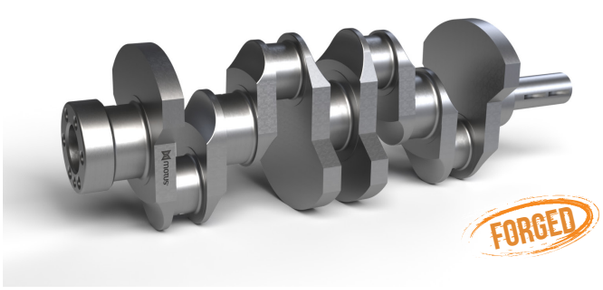

MOTUS NO REF.	ORJİNAL NO REFERENCE (OEM)	BALTA COUNTERWEIGHTS	SİLİNDİR CYL
MTS 0916 F	23111-42011 / 23111-42012	4	4

MOTOR TİPİ / DESCRIPTION

HYUNDAI STAREX H-2500 TURBO - D4BH DIESEL ENGINE - DÖVME / FORGED

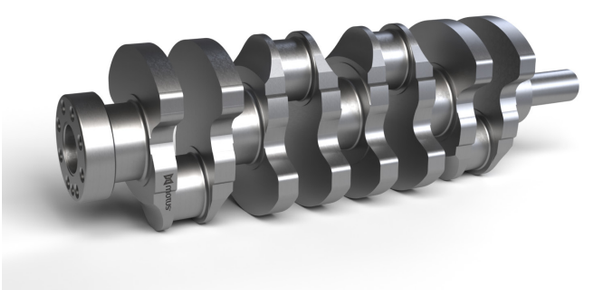

MOTUS NO REF.	ORJİNAL NO REFERENCE (OEM)	BALTA COUNTERWEIGHTS	SİLİNDİR CYL
MTS 0917	23110-4A000 / 23110-4A010	8	4

MOTOR TİPİ / DESCRIPTION

HYUNDAI STAREX - H1 - 2500 CRDI 140 HP - D4CB DIESEL ENGINE GÜÇLENDİRİLMİŞ / NITRIDED

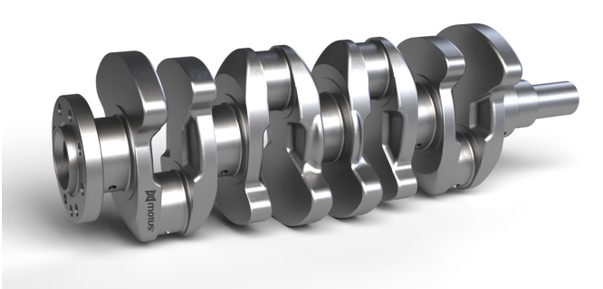

MOTUS NO REF.	ORJİNAL NO REFERENCE (OEM)	BALTA COUNTERWEIGHTS	SİLİNDİR CYL
MTS 0919	23110-2A601	8	4

MOTOR TİPİ / DESCRIPTION

HYUNDAI ERA 1,5 CRDI D4FA/D4FB DIESEL ENGINE GÜÇLENDİRİLMİŞ / NITRIDED



MOTUS NO REF.	ORJİNAL NO REFERENCE (OEM)	BALTA COUNTERWEIGHTS	SİLİNDİR CYL
MTS 0920	23111-2A701	4	4

MOTOR TİPİ / DESCRIPTION

HYUNDAI BLUE - ELENTRA - ERA 1.5 - 1.6 CRDI U16 D4FA DIESEL ENGINE STROK: 42.25
GÜÇLENDİRİLMİŞ / NITRIDED

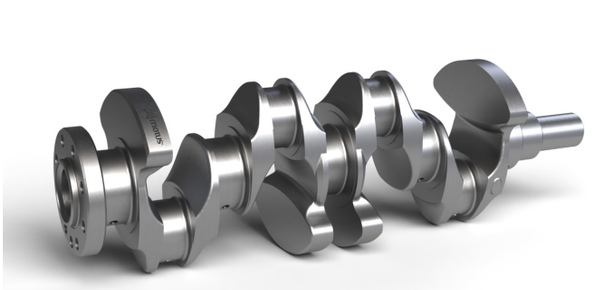

MOTUS NO REF.	ORJİNAL NO REFERENCE (OEM)	BALTA COUNTERWEIGHTS	SİLİNDİR CYL
MTS 0921	23110-2A502 / 23110-2A510	4	4

MOTOR TİPİ / DESCRIPTION

HYUNDAI İ20 - İX20 - TROY 1,4 CRDI - U14 D4FC DIESEL ENGINE STROK: 39,50
GÜÇLENDİRİLMİŞ / NITRIDED

MOTUS AŞ

• Parça Numaraları, Teknik Özellikler, Motor Modelleri vb. yalnızca referans amaçlıdır. Bu ürünlerin orijinal olduğunu göstermez.
• Part Numbers, Specifications, Engine Models, etc. are for reference purpose only. They do not indicate that these products are original.

HYUNDAI

KRANK MİLİ / CRANKSHAFT

• motuscrankshaft.com

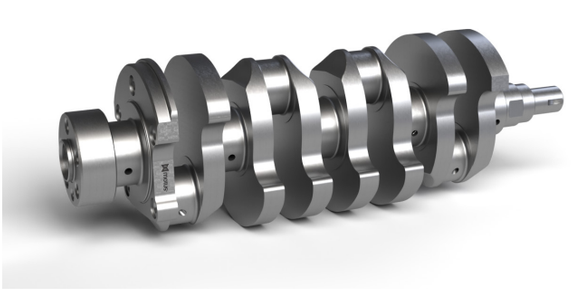

MOTUS NO REF.	ORJİNAL NO REFERENCE (OEM)	BALTA COUNTERWEIGHTS	SİLİNDİR CYL
MTS 0922	23111-26400	8	4

MOTOR TİPİ / DESCRIPTION

HYUNDAI ACCENT ERA & GETZ 1.4 CC - G4EE BENZIN ENGINE

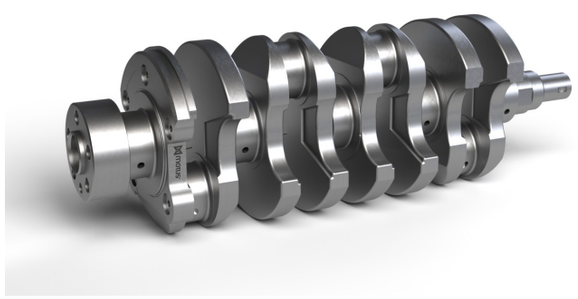

MOTUS NO REF.	ORJİNAL NO REFERENCE (OEM)	BALTA COUNTERWEIGHTS	SİLİNDİR CYL
MTS 0923	23111-261001 / 23111-26101 / 23110-26101	8	4

MOTOR TİPİ / DESCRIPTION

HYUNDAI ACCENT 1.6 CC - G4ED BENZIN ENGINE - GÜÇLENDİRİLMİŞ / NITRIDED



MOTUS NO REF.	ORJİNAL NO REFERENCE (OEM)	BALTA COUNTERWEIGHTS	SİLİNDİR CYL
MTS 0924	23110-2B100	4	4

MOTOR TİPİ / DESCRIPTION

HYUNDAI ACCENT BLUE - İ20 - İ30 - 1.4 G4FA BENZIN ENGINE - GÜÇLENDİRİLMİŞ / NITRIDED

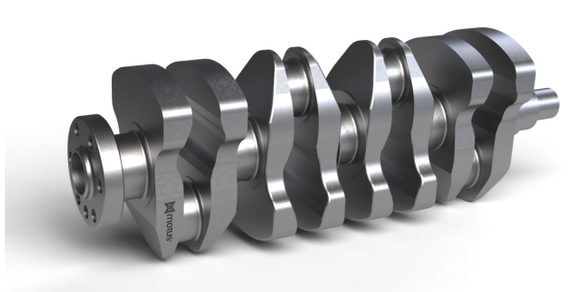

MOTUS NO REF.	ORJİNAL NO REFERENCE (OEM)	BALTA COUNTERWEIGHTS	SİLİNDİR CYL
MTS 0925	23110-03221	8	4

MOTOR TİPİ / DESCRIPTION

HYUNDAI İ20 1.2 CC / G4LA BENZIN ENGINE -GÜÇLENDİRİLMİŞ / NITRIDED

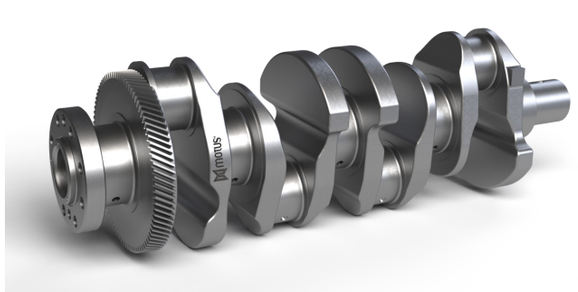

MOTUS NO REF.	ORJİNAL NO REFERENCE (OEM)	BALTA COUNTERWEIGHTS	SİLİNDİR CYL
MTS 0926	23110 – 2F310 / 6F0362FH00	4	4

MOTOR TİPİ / DESCRIPTION

HYUNDAI İX35 (10 – 15) 2.0 D4HA DIESEL ENGINE -GÜÇLENDİRİLMİŞ / NITRIDED (WITHOUT GEAR)

• Parça Numaraları, Teknik Özellikler, Motor Modelleri vb. yalnızca referans amaçlıdır. Bu ürünlerin orijinal olduğunu göstermez.
• Part Numbers, Specifications, Engine Models, etc. are for reference purpose only. They do not indicate that these products are original.

HONDA
KRANK MİLİ / CRANKSHAFT

• motuscrankshaft.com

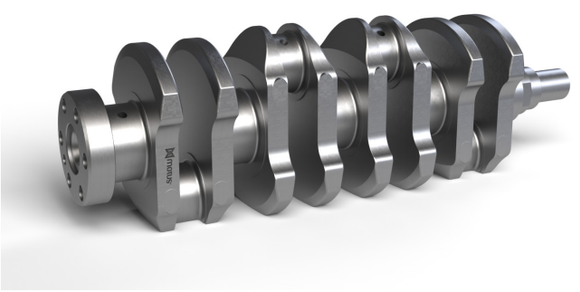

MOTUS NO REF.	ORJİNAL NO REFERENCE (OEM)	BALTA COUNTERWEIGHTS	SİLİNDİR CYL
MTS 0740	13310PM6G01	8	4

MOTOR TİPİ / DESCRIPTION

HONDA CIVIC 1.6 BENZIN ENGINE D16 - D16Y (1996 - 2001) FLANGE 28 MM - GÜÇLENDİRİLMİŞ / NITRIDED

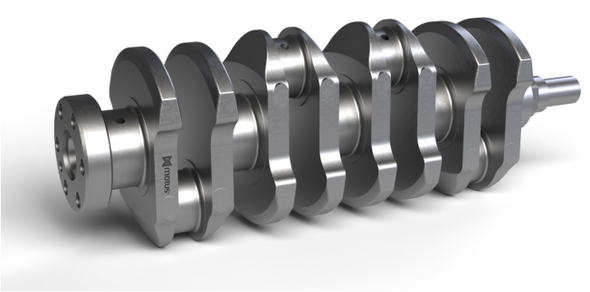

MOTUS NO REF.	ORJİNAL NO REFERENCE (OEM)	BALTA COUNTERWEIGHTS	SİLİNDİR CYL
MTS 0741	13310PLHG00	8	4

MOTOR TİPİ / DESCRIPTION

HONDA CIVIC 1.6 BENZIN ENGINE D16 (1990 – 96) FLANGE 24 MM GÜÇLENDİRİLMİŞ / NITRIDED



MOTUS NO REF.	ORJİNAL NO REFERENCE (OEM)	BALTA COUNTERWEIGHTS	SİLİNDİR CYL
MTS 0742	13310RNFE00	4	4

MOTOR TİPİ / DESCRIPTION

HONDA CIVIC 1.6 BENZIN ENGINE R16 - R18 (2007 - 2013) GÜÇLENDİRİLMİŞ / NITRIDED

ISUZU
KRANK MİLİ / CRANKSHAFT

• motuscrankshaft.com

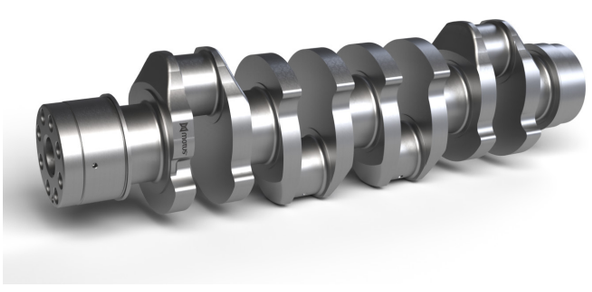

MOTUS NO REF.	ORJİNAL NO REFERENCE (OEM)	BALTA COUNTERWEIGHTS	SİLİNDİR CYL
MTS 0700	8971129812 / 8971465202	8	4

MOTOR TİPİ / DESCRIPTION

ISUZU CHAMPION TRUCK 4HF1 (NPR 66 CHAMPION) 4HG1 (URBAN - RAYBUS)- DIESEL

MOTUS A.Ş.

• Parça Numaraları, Teknik Özellikler, Motor Modelleri vb. yalnızca referans amaçlıdır. Bu ürünlerin orijinal olduğunu göstermez.
• Part Numbers, Specifications, Engine Models, etc. are for reference purpose only. They do not indicate that these products are original.

ISUZU

KRANK MİLİ / CRANKSHAFT

• motuscrankshaft.com

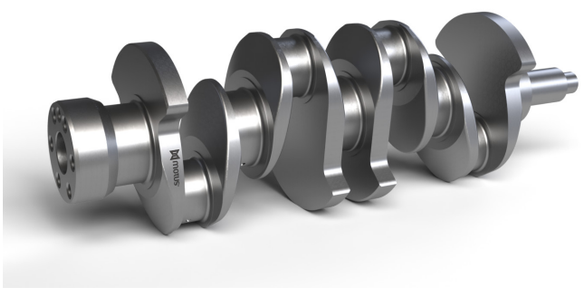

MOTUS NO REF.	ORJİNAL NO REFERENCE (OEM)	BALTA COUNTERWEIGHTS	SİLİNDİR CYL
MTS 0701	5123101631	4	4

MOTOR TİPİ / DESCRIPTION

ISUZU NPR 59 4BD1 4BB1 - DIESEL

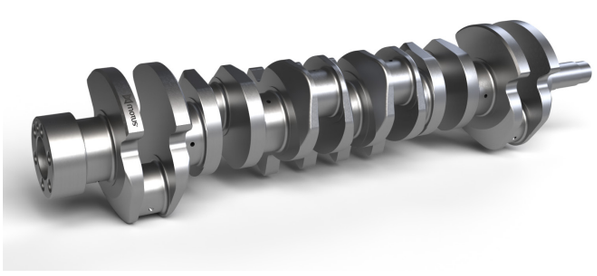

MOTUS NO REF.	ORJİNAL NO REFERENCE (OEM)	BALTA COUNTERWEIGHTS	SİLİNDİR CYL
MTS 0702	1123104071 / 1123104370	8	6

MOTOR TİPİ / DESCRIPTION

ISUZU 6BD1T 6BB1 - DIESEL

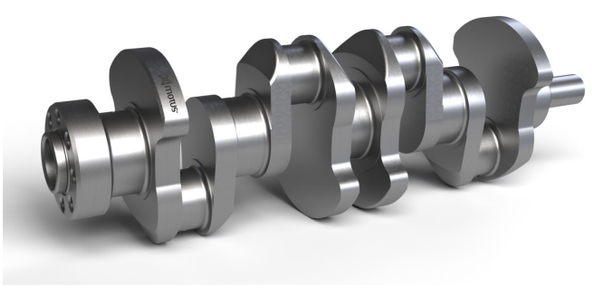

MOTUS NO REF.	ORJİNAL NO REFERENCE (OEM)	BALTA COUNTERWEIGHTS	SİLİNDİR CYL
MTS 0703	8944436620 / 8944552401	4	4

MOTOR TİPİ / DESCRIPTION

ISUZU NKR 4JB1 - DIESEL

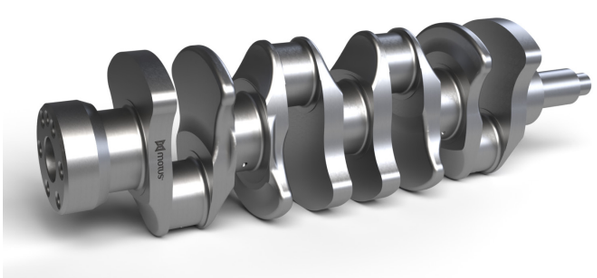

MOTUS NO REF.	ORJİNAL NO REFERENCE (OEM)	BALTA COUNTERWEIGHTS	SİLİNDİR CYL
MTS 0704	8944163732	8	4

MOTOR TİPİ / DESCRIPTION

ISUZU NPR 58 4BE1 - DIESEL

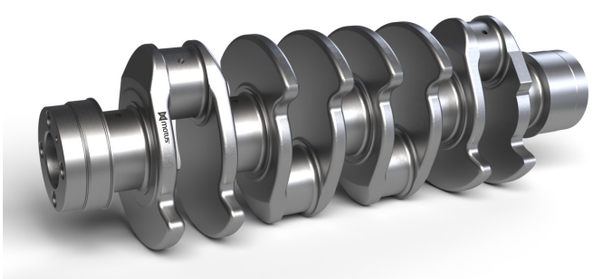

MOTUS NO REF.	ORJİNAL NO REFERENCE (OEM)	BALTA COUNTERWEIGHTS	SİLİNDİR CYL
MTS 0705	8973525342	8	4

MOTOR TİPİ / DESCRIPTION

ISUZU NQR 4HE1 - 4HK1 (NOVO - TURKUAZ - CITIMARK - CITIBUS) - DIESEL

• Parça Numaraları, Teknik Özellikler, Motor Modelleri vb. yalnızca referans amaçlıdır. Bu ürünlerin orijinal olduğunu göstermez.
• Part Numbers, Specifications, Engine Models, etc. are for reference purpose only. They do not indicate that these products are original.

TOYOTA

KRANK MİLİ / CRANKSHAFT

• motuscrankshaft.com

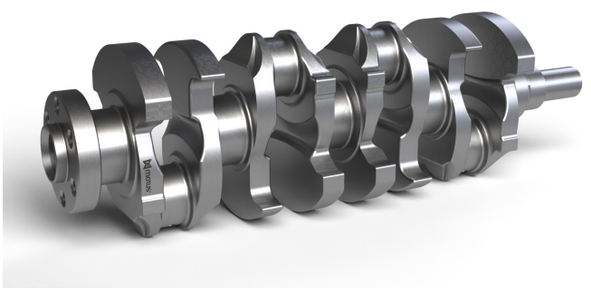

MOTUS NO REF.	ORJİNAL NO REFERENCE (OEM)	BALTA COUNTERWEIGHTS	SİLİNDİR CYL
MTS 0720	13401-11050	8	4

MOTOR TİPİ / DESCRIPTION

TOYOTA COROLLA 1.3 BENZIN ENGINE 2E 1300cc

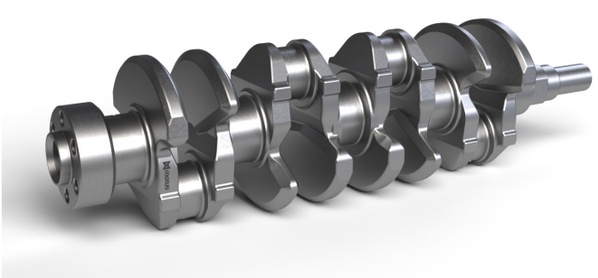

MOTUS NO REF.	ORJİNAL NO REFERENCE (OEM)	BALTA COUNTERWEIGHTS	SİLİNDİR CYL
MTS 0721	13411-02901	8	4

MOTOR TİPİ / DESCRIPTION

TOYOTA COROLLA 1.6 BENZIN ENGINE 4AFE/4AGE 1600cc

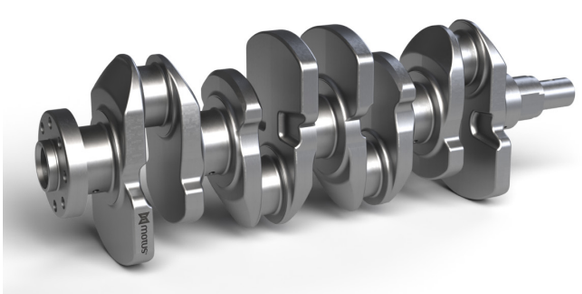

MOTUS NO REF.	ORJİNAL NO REFERENCE (OEM)	BALTA COUNTERWEIGHTS	SİLİNDİR CYL
MTS 0723	13401 - 22030	8	4

MOTOR TİPİ / DESCRIPTION

TOYOTA COROLLA VVTI 3ZZ 1.6 BENZIN ENGINE



MOTUS NO REF.	ORJİNAL NO REFERENCE (OEM)	BALTA COUNTERWEIGHTS	SİLİNDİR CYL
MTS 0724	13401-33011	4	4

MOTOR TİPİ / DESCRIPTION

TOYOTA 1.4 D4D (2 KEYWAYS) -1ND DIESEL ENGINE - GÜÇLENDİRİLMİŞ / NITRIDED



MOTUS NO REF.	ORJİNAL NO REFERENCE (OEM)	BALTA COUNTERWEIGHTS	SİLİNDİR CYL
MTS 0725	13401-33011	4	4

MOTOR TİPİ / DESCRIPTION

TOYOTA 1.4 D4D (1 KEYWAY) -1ND DIESEL ENGINE - GÜÇLENDİRİLMİŞ / NITRIDED

MOTUS AŞ

• Parça Numaraları, Teknik Özellikler, Motor Modelleri vb. yalnızca referans amaçlıdır. Bu ürünlerin orijinal olduğunu göstermez.
• Part Numbers, Specifications, Engine Models, etc. are for reference purpose only. They do not indicate that these products are original.

TOYOTA

KRANK MİLİ / CRANKSHAFT

• motuscrankshaft.com

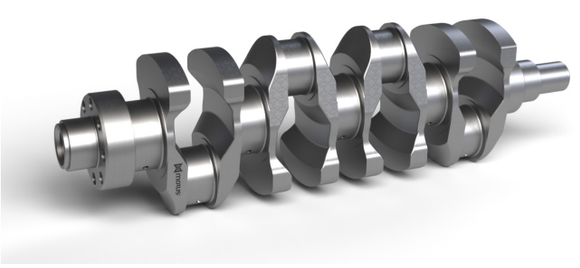

MOTUS NO REF.	ORJİNAL NO REFERENCE (OEM)	BALTA COUNTERWEIGHTS	SİLİNDİR CYL
MTS 0726	13401 - 0L030 - 13401 - 0L100	8	4

MOTOR TİPİ / DESCRIPTION

TOYOTA HILUX - VIGO 2KD 2.5 DIESEL ENGINE (STROKE 103 mm) – EURO4
GÜÇLENDİRİLMİŞ / NITRIDED



MOTUS NO REF.	ORJİNAL NO REFERENCE (OEM)	BALTA COUNTERWEIGHTS	SİLİNDİR CYL
MTS 0727	13401 - 47011	4	4

MOTOR TİPİ / DESCRIPTION

TOYOTA - COROLLA - AURIS - YARIS - 1.33 CC - 1NRFE BENZIN ENGINE

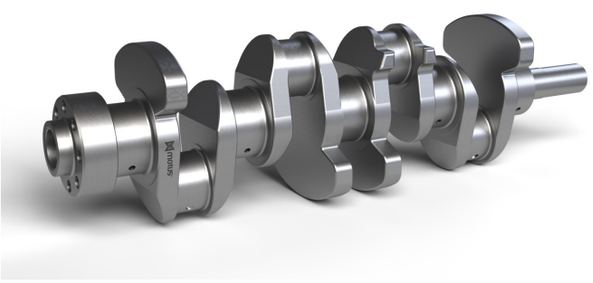

MOTUS NO REF.	ORJİNAL NO REFERENCE (OEM)	BALTA COUNTERWEIGHTS	SİLİNDİR CYL
MTS 0728	13401 - 05010 - 13401 - 54040	4	4

MOTOR TİPİ / DESCRIPTION

TOYOTA HILUX 2.4 DIESEL ENGINE - 2L GÜÇLENDİRİLMİŞ / NITRIDED

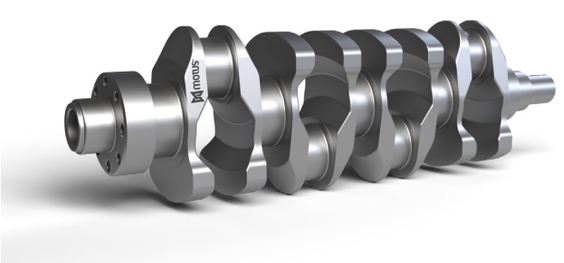

MOTUS NO REF.	ORJİNAL NO REFERENCE (OEM)	BALTA COUNTERWEIGHTS	SİLİNDİR CYL
MTS 0729	13401-30030 / 13401-30060	4	4

MOTOR TİPİ / DESCRIPTION

TOYOTA HILUX 06-13 // LANDCRUISER 05- 2KD & 2KDFTV (STROKE 93,8 mm)
GÜÇLENDİRİLMİŞ / NITRIDED

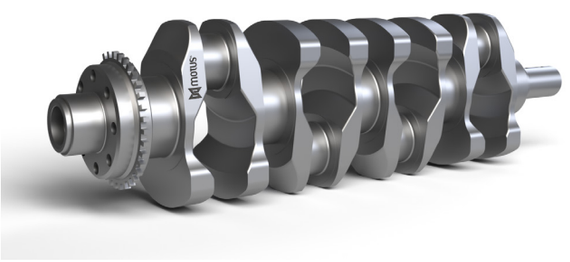

MOTUS NO REF.	ORJİNAL NO REFERENCE (OEM)	BALTA COUNTERWEIGHTS	SİLİNDİR CYL
MTS 0730	13401-0E010	8	4

MOTOR TİPİ / DESCRIPTION

TOYOTA HILUX REVO 15-19 / 2GDFTV GÜÇLENDİRİLMİŞ / NITRIDED

• Parça Numaraları, Teknik Özellikler, Motor Modelleri vb. yalnızca referans amaçlıdır. Bu ürünlerin orijinal olduğunu göstermez.
• Part Numbers, Specifications, Engine Models, etc. are for reference purpose only. They do not indicate that these products are original.

TOYOTA
KRANK MİLİ / CRANKSHAFT

• motuscrankshaft.com

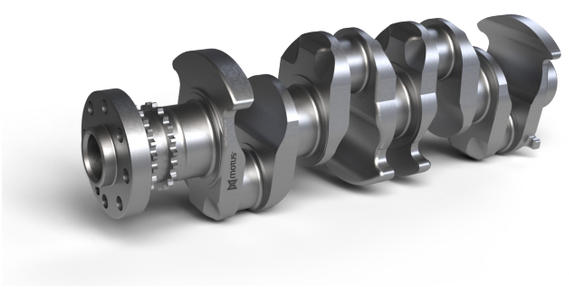

MOTUS NO REF.	ORJİNAL NO REFERENCE (OEM)	BALTA COUNTERWEIGHTS	SİLİNDİR CYL
MTS 1305	11217812985	4	4

MOTOR TİPİ / DESCRIPTION

TOYOTA VERSO 1.6 DIESEL ENGINE - GÜÇLENDİRİLMİŞ / NITRIDED

DODGE
KRANK MİLİ / CRANKSHAFT

• motuscrankshaft.com

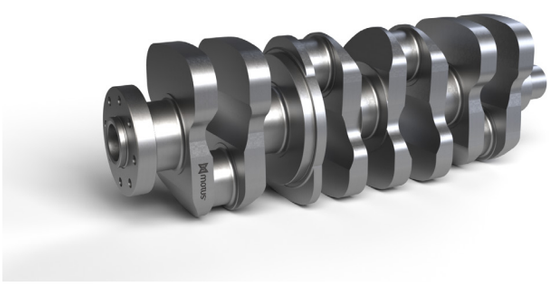

MOTUS NO REF.	ORJİNAL NO REFERENCE (OEM)	BALTA COUNTERWEIGHTS	SİLİNDİR CYL
MTS 1450	68253758AA / 68027448AA / 68158311AA / 68211059AA	8	4

MOTOR TİPİ / DESCRIPTION

DODGE NITRO (KA) 2007-2011 2.8CRD - CHRYSLER GRAND VOYAGER (RT) 2008-2015, 2.8 CRD - JEEP CHEROKEE (KK) 2008-2012 2.8CRD - JEEP WRANGLER (JK) 2007-2017 2.8CRD ENS -DIESEL ENGINE - GÜÇLENDİRİLMİŞ / NITRIDED

• *Parça Numaraları, Teknik Özellikler, Motor Modelleri vb. yalnızca referans amaçlıdır. Bu ürünlerin orijinal olduğunu göstermez.*
• *Part Numbers, Specifications, Engine Models, etc. are for reference purpose only. They do not indicate that these products are original.*

MITSUBISHI

KRANK MİLİ / CRANKSHAFT

• motuscrankshaft.com

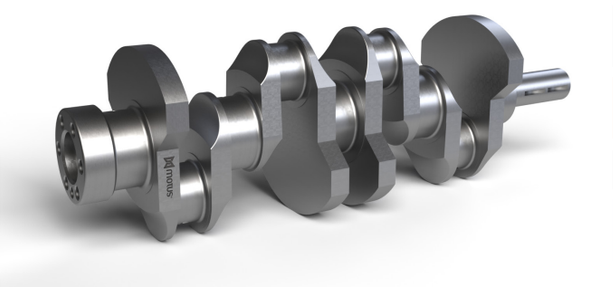

MOTUS NO REF.	ORJİNAL NO REFERENCE (OEM)	BALTA COUNTERWEIGHTS	SİLİNDİR CYL
MTS 0900	23111-42002 / 23111-42901	4	4

MOTOR TİPİ / DESCRIPTION

MITSUBISHI 4D56 L200 - DIESEL

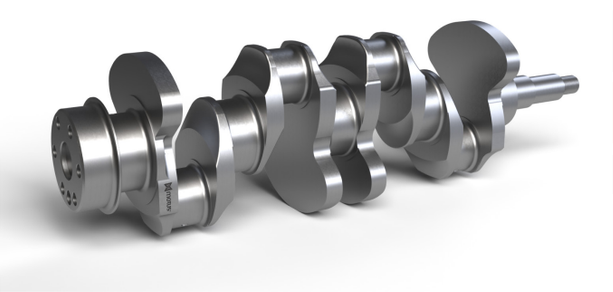

MOTUS NO REF.	ORJİNAL NO REFERENCE (OEM)	BALTA COUNTERWEIGHTS	SİLİNDİR CYL
MTS 0901	ME 013668	4	4

MOTOR TİPİ / DESCRIPTION

MITSUBISHI 4D34 CANTER HD FE 449, FE 635, FE 639 - DIESEL

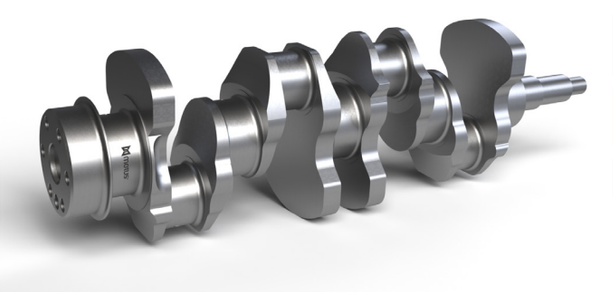

MOTUS NO REF.	ORJİNAL NO REFERENCE (OEM)	BALTA COUNTERWEIGHTS	SİLİNDİR CYL
MTS 0902	ME 013667	4	4

MOTOR TİPİ / DESCRIPTION

MITSUBISHI 4D31 CANTER FE 444, FE 304, FB 211 - DIESEL

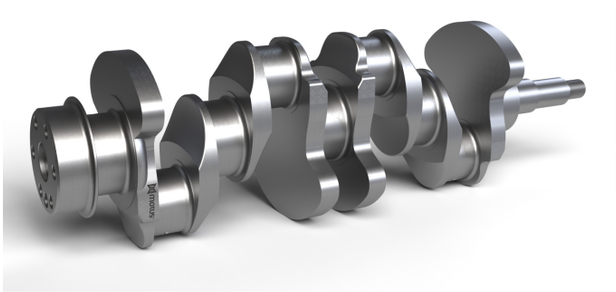

MOTUS NO REF.	ORJİNAL NO REFERENCE (OEM)	BALTA COUNTERWEIGHTS	SİLİNDİR CYL
MTS 0903	ME 01734	4	4

MOTOR TİPİ / DESCRIPTION

MITSUBISHI 4D34 -4D35 T CANTER TURBO FE 659 T - DIESEL

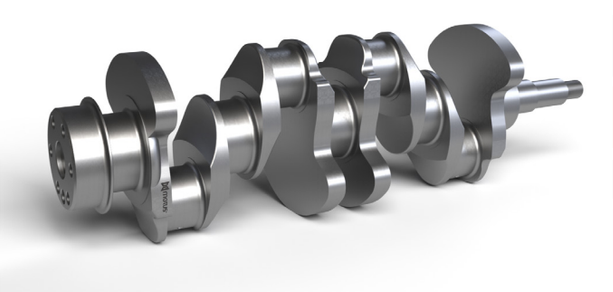

MOTUS NO REF.	ORJİNAL NO REFERENCE (OEM)	BALTA COUNTERWEIGHTS	SİLİNDİR CYL
MTS 0904	ME 018297	4	4

MOTOR TİPİ / DESCRIPTION

MITSUBISHI 4D34 CANTER FE 659 - DIESEL

• Parça Numaraları, Teknik Özellikler, Motor Modelleri vb. yalnızca referans amaçlıdır. Bu ürünlerin orijinal olduğunu göstermez.
• Part Numbers, Specifications, Engine Models, etc. are for reference purpose only. They do not indicate that these products are original.

MITSUBISHI

KRANK MİLİ / CRANKSHAFT

• motuscrankshaft.com

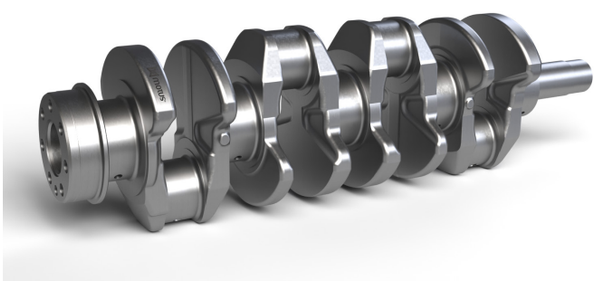

MOTUS NO REF.	ORJİNAL NO REFERENCE (OEM)	BALTA COUNTERWEIGHTS	SİLİNDİR CYL
MTS 0906	ME 193484	8	4

MOTOR TİPİ / DESCRIPTION

MITSUBISHI M42T 859 EURO 4 - DIESEL - GÜÇLENDİRİLMİŞ / NITRIDED

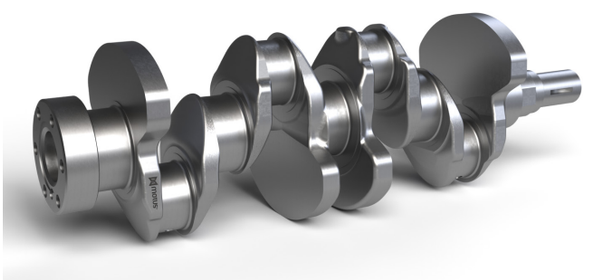

MOTUS NO REF.	ORJİNAL NO REFERENCE (OEM)	BALTA COUNTERWEIGHTS	SİLİNDİR CYL
MTS 0907	1100A028 / 1100A135	4	4

MOTOR TİPİ / DESCRIPTION

MITSUBISHI L 200 CR 4D56U 2500 DIESEL ENGINE - GÜÇLENDİRİLMİŞ / NITRIDED



MOTUS NO REF.	ORJİNAL NO REFERENCE (OEM)	BALTA COUNTERWEIGHTS	SİLİNDİR CYL
MTS 0908	23111-42002 / 23111-42901	4	4

MOTOR TİPİ / DESCRIPTION

MITSUBISHI L 300 4D56 DIESEL ENGINE - GÜÇLENDİRİLMİŞ / NITRIDED

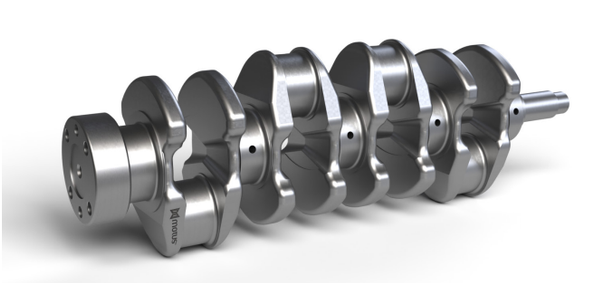

MOTUS NO REF.	ORJİNAL NO REFERENCE (OEM)	BALTA COUNTERWEIGHTS	SİLİNDİR CYL
MTS 0909	40256520	8	4

MOTOR TİPİ / DESCRIPTION

MITSUBISHI S4Q DIESEL MOTOR LS MTRON GÜÇLENDİRİLMİŞ / NITRIDED

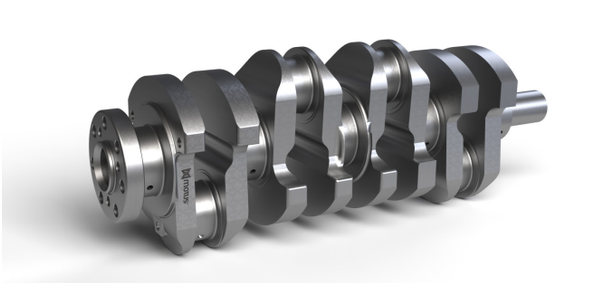

MOTUS NO REF.	ORJİNAL NO REFERENCE (OEM)	BALTA COUNTERWEIGHTS	SİLİNDİR CYL
MTS 0910	1100A261	8	4

MOTOR TİPİ / DESCRIPTION

MITSUBISHI L 200 EURO 6 DIESEL ENGINE 4N15 - GÜÇLENDİRİLMİŞ / NITRIDED

MOTUS AŞ

• Parça Numaraları, Teknik Özellikler, Motor Modelleri vb. yalnızca referans amaçlıdır. Bu ürünlerin orijinal olduğunu göstermez.
• Part Numbers, Specifications, Engine Models, etc. are for reference purpose only. They do not indicate that these products are original.

MITSUBISHI

KRANK MİLİ / CRANKSHAFT

• motuscrankshaft.com

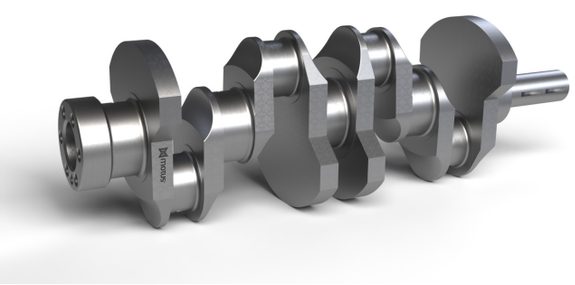

MOTUS NO REF.	ORJİNAL NO REFERENCE (OEM)	BALTA COUNTERWEIGHTS	SİLİNDİR CYL
MTS 0916	23111-42011 / 23111-42012	4	4

MOTOR TİPİ / DESCRIPTION

MITSUBISHI L300 4D56 2500 CC - DIESEL - GÜÇLENDİRİLMİŞ / NITRIDED

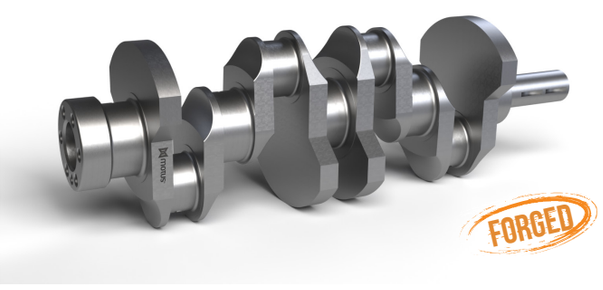

MOTUS NO REF.	ORJİNAL NO REFERENCE (OEM)	BALTA COUNTERWEIGHTS	SİLİNDİR CYL
MTS 0916 F	23111-42011 / 23111-42012	4	4

MOTOR TİPİ / DESCRIPTION

MITSUBISHI L300 4D56 2500 CC - DIESEL - DÖVME / FORGED

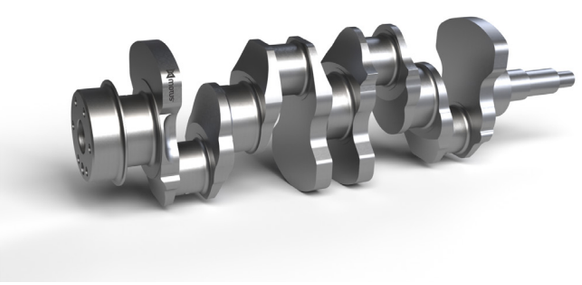

MOTUS NO REF.	ORJİNAL NO REFERENCE (OEM)	BALTA COUNTERWEIGHTS	SİLİNDİR CYL
MTS 0918	MD 017152	4	4

MOTOR TİPİ / DESCRIPTION

MITSUBISHI 4D32 CANTER FE 515 - DIESEL

• Parça Numaraları, Teknik Özellikler, Motor Modelleri vb. yalnızca referans amaçlıdır. Bu ürünlerin orijinal olduğunu göstermez.
• Part Numbers, Specifications, Engine Models, etc. are for reference purpose only. They do not indicate that these products are original.

NISSAN

KRANK MİLİ / CRANKSHAFT

• motuscrankshaft.com

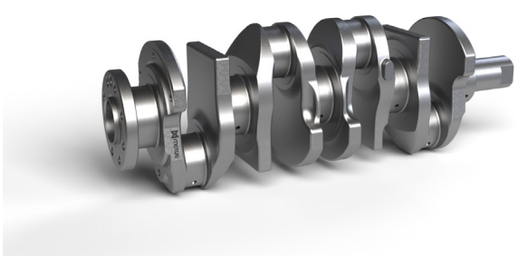

MOTUS NO REF.	ORJİNAL NO REFERENCE (OEM)	BALTA COUNTERWEIGHTS	SİLİNDİR CYL
MTS 0864	8200805743 / 122010072R	8	4

MOTOR TİPİ / DESCRIPTION

NISSAN NAVARA EURO 6 - 2.3 DIESEL ENGINE GÜÇLENDİRİLMİŞ / NITRIDED

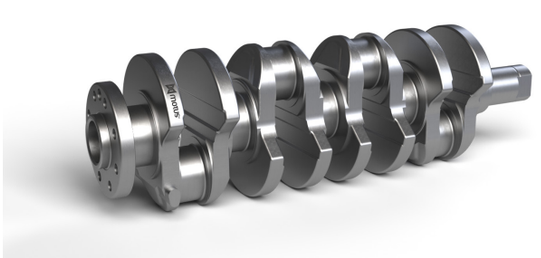

MOTUS NO REF.	ORJİNAL NO REFERENCE (OEM)	BALTA COUNTERWEIGHTS	SİLİNDİR CYL
MTS 0865	122016377R M	8	4

MOTOR TİPİ / DESCRIPTION

NISSAN QASHQAI - X TRAIL R9M 1.6 DIESEL ENGINE - GÜÇLENDİRİLMİŞ / NITRIDED

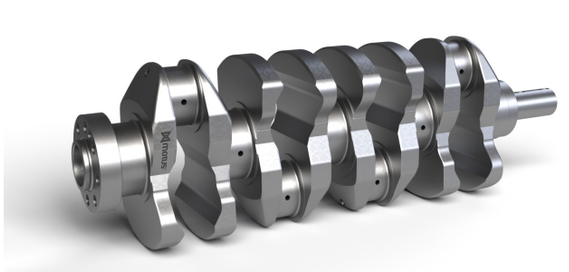

MOTUS NO REF.	ORJİNAL NO REFERENCE (OEM)	BALTA COUNTERWEIGHTS	SİLİNDİR CYL
MTS 0880	12200-AD210	8	4

MOTOR TİPİ / DESCRIPTION

NISSAN NAVARA - PATHFINDER - FRONTIER - YD25DDTI -DIESEL - GÜÇLENDİRİLMİŞ / NITRIDED

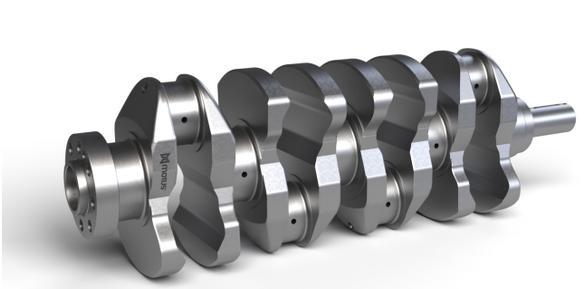

MOTUS NO REF.	ORJİNAL NO REFERENCE (OEM)	BALTA COUNTERWEIGHTS	SİLİNDİR CYL
MTS 0881	12200-5X00A / 12200-KH40A	8	4

MOTOR TİPİ / DESCRIPTION

NISSAN NAVARA YD25DDTI D40 EURO5 - 160 - 190 HP - DIESEL - GÜÇLENDİRİLMİŞ / NITRIDED

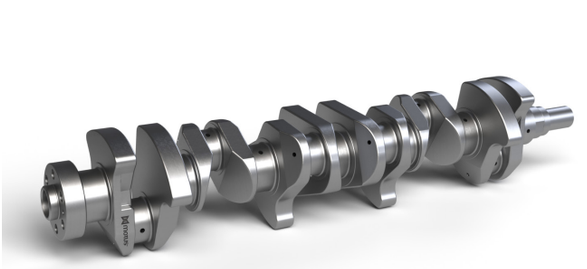

MOTUS NO REF.	ORJİNAL NO REFERENCE (OEM)	BALTA COUNTERWEIGHTS	SİLİNDİR CYL
MTS 0884	RB26DETT	8	6

MOTOR TİPİ / DESCRIPTION

NISSAN SKYLINE GTR R33 - 2.6 LT BENZIN AŞIRI BESLEME GÜÇLENDİRİLMİŞ / NITRIDED

MOTUS AŞ

• Parça Numaraları, Teknik Özellikler, Motor Modelleri vb. yalnızca referans amaçlıdır. Bu ürünlerin orijinal olduğunu göstermez.
• Part Numbers, Specifications, Engine Models, etc. are for reference purpose only. They do not indicate that these products are original.



KAMYON / OTOBÜS GRUBU

TRUCK / BUS GROUP

MERCEDES TRUCK

KRANK MİLİ / CRANKSHAFT

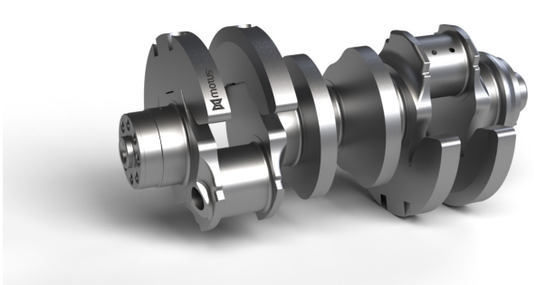

MOTUS NO REF.	ORJİNAL NO REFERENCE (OEM)	BALTA COUNTERWEIGHTS	SİLİNDİR CYL
MTS 1000	401 030 1901 / 401 030 1501	4	V6

MOTOR TİPİ / DESCRIPTION

MERCEDES BENZ OM 401 V6 OLD MODEL - DIESEL

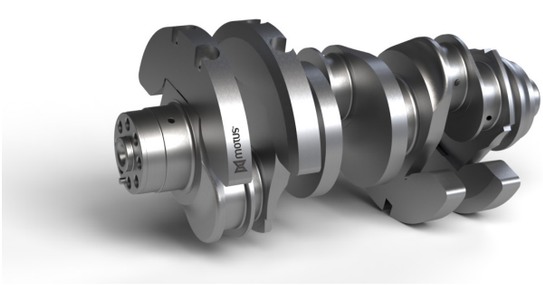

MOTUS NO REF.	ORJİNAL NO REFERENCE (OEM)	BALTA COUNTERWEIGHTS	SİLİNDİR CYL
MTS 1011	401 030 2301 / 401 030 2501	4	V6

MOTOR TİPİ / DESCRIPTION

MERCEDES BENZ OM 401-V6 LA - DIESEL - GÜÇLENDİRİLMİŞ / NITRIDED

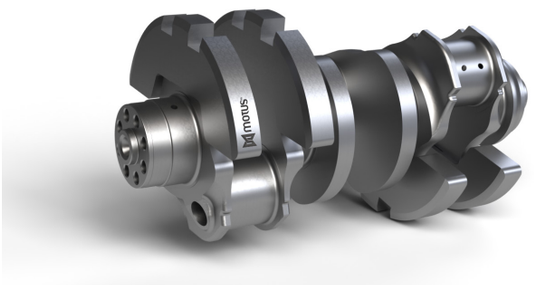

MOTUS NO REF.	ORJİNAL NO REFERENCE (OEM)	BALTA COUNTERWEIGHTS	SİLİNDİR CYL
MTS 1020	421 030 2401 / 421 030 2501 / 421 030 1701	4	V6

MOTOR TİPİ / DESCRIPTION

MERCEDES BENZ OM 421-V6 - DIESEL

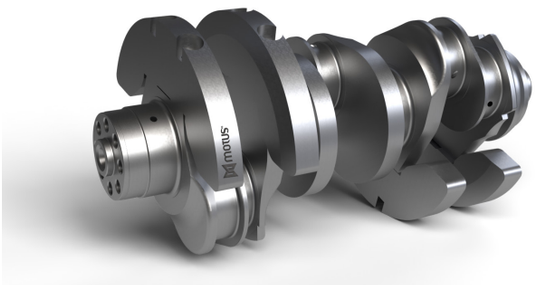

MOTUS NO REF.	ORJİNAL NO REFERENCE (OEM)	BALTA COUNTERWEIGHTS	SİLİNDİR CYL
MTS 1031	441 030 2101 / 441 030 1701 / 441 030 2201	4	V6

MOTOR TİPİ / DESCRIPTION

MERCEDES BENZ OM 441-V6 - DIESEL - ENGINE A/LA - GÜÇLENDİRİLMİŞ / NITRIDED

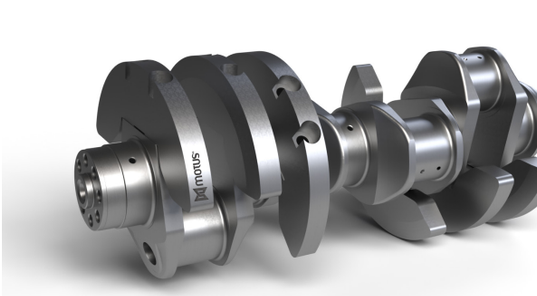

MOTUS NO REF.	ORJİNAL NO REFERENCE (OEM)	BALTA COUNTERWEIGHTS	SİLİNDİR CYL
MTS 1040	422 030 4301 / 422 030 4401 / 422 030 3701	6	V8

MOTOR TİPİ / DESCRIPTION

MERCEDES BENZ OM 422-V8 - DIESEL - ENGINE

MOTUS AŞ

• Parça Numaraları, Teknik Özellikler, Motor Modelleri vb. yalnızca referans amaçlıdır. Bu ürünlerin orijinal olduğunu göstermez.
• Part Numbers, Specifications, Engine Models, etc. are for reference purpose only. They do not indicate that these products are original.

MERCEDES TRUCK

KRANK MİLİ / CRANKSHAFT

• motuscrankshaft.com



MOTUS NO REF.	ORJİNAL NO REFERENCE (OEM)	BALTA COUNTERWEIGHTS	SİLİNDİR CYL
MTS 1041	442 030 0801 / 442 030 0301 / 442 030 0401	6	V8

MOTOR TİPİ / DESCRIPTION

MERCEDES BENZ OM 442 A / LA -V8 - DIESEL - ENGINE



MOTUS NO REF.	ORJİNAL NO REFERENCE (OEM)	BALTA COUNTERWEIGHTS	SİLİNDİR CYL
MTS 1050	402 030 3001 / 402 030 3201 / 402 030 2301	6	V8

MOTOR TİPİ / DESCRIPTION

MERCEDES BENZ OM 402-V8 - DIESEL - ENGINE



MOTUS NO REF.	ORJİNAL NO REFERENCE (OEM)	BALTA COUNTERWEIGHTS	SİLİNDİR CYL
MTS 1060	541 030 0201 / 541 030 0601 / 541 030 0801	4	V6

MOTOR TİPİ / DESCRIPTION

MERCEDES BENZ OM 501 / 541-V6 - DIESEL - ENGINE A/LA - GÜÇLENDİRİLMİŞ / NITRIDED

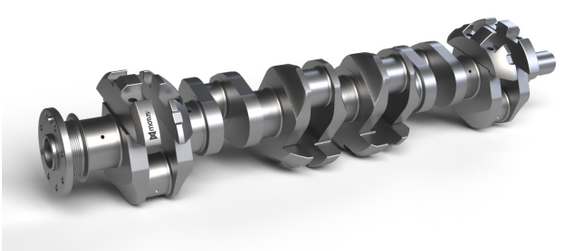

MOTUS NO REF.	ORJİNAL NO REFERENCE (OEM)	BALTA COUNTERWEIGHTS	SİLİNDİR CYL
MTS 1070	355 030 6701	8	6

MOTOR TİPİ / DESCRIPTION

MERCEDES BENZ OM 355 (Flange: 8 Bolt Holes- 1 Dowel) - DIESEL

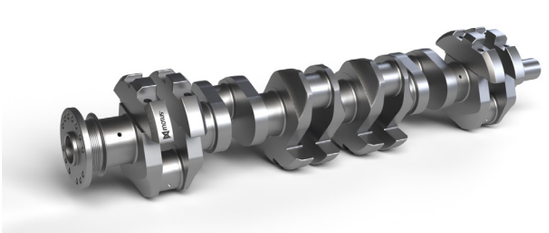

MOTUS NO REF.	ORJİNAL NO REFERENCE (OEM)	BALTA COUNTERWEIGHTS	SİLİNDİR CYL
MTS 1071	355 030 6801	8	6

MOTOR TİPİ / DESCRIPTION

MERCEDES BENZ OM 355-T A (Flange : 12 Bolt Holes - 1 Dowel) - DIESEL

• Parça Numaraları, Teknik Özellikler, Motor Modelleri vb. yalnızca referans amaçlıdır. Bu ürünlerin orijinal olduğunu göstermez.
• Part Numbers, Specifications, Engine Models, etc. are for reference purpose only. They do not indicate that these products are original.

MERCEDES TRUCK

KRANK MİLİ / CRANKSHAFT



MOTUS NO REF.	ORJİNAL NO REFERENCE (OEM)	BALTA COUNTERWEIGHTS	SİLİNDİR CYL
MTS 1110	352 030 3402 / 352 030 6802 / 352 030 7402	8	6

MOTOR TİPİ / DESCRIPTION

MERCEDES BENZ OM 352 OLD MODEL - DIESEL

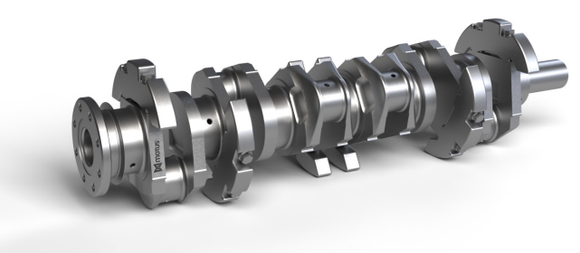

MOTUS NO REF.	ORJİNAL NO REFERENCE (OEM)	BALTA COUNTERWEIGHTS	SİLİNDİR CYL
MTS 1111	352 030 3702 / 352 030 7802 / 352 030 5802	8	6

MOTOR TİPİ / DESCRIPTION

MERCEDES BENZ OM 352 NEW MODEL - DIESEL

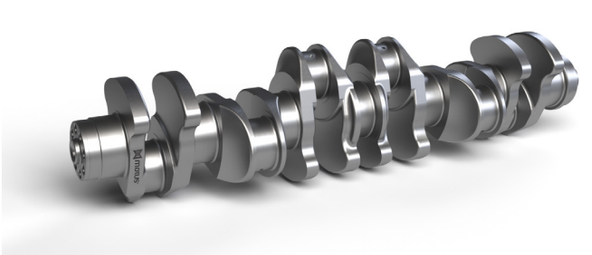

MOTUS NO REF.	ORJİNAL NO REFERENCE (OEM)	BALTA COUNTERWEIGHTS	SİLİNDİR CYL
MTS 1150	457 030 0201 / 457 031 0001 / 496 030 0001	8	6

MOTOR TİPİ / DESCRIPTION

MERCEDES BENZ OM 457 LA / HLA - DIESEL

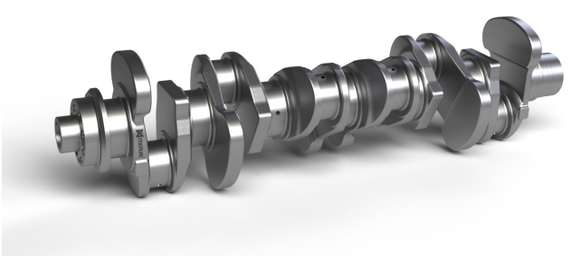

MOTUS NO REF.	ORJİNAL NO REFERENCE (OEM)	BALTA COUNTERWEIGHTS	SİLİNDİR CYL
MTS 1160	906 030 0301 / 906 030 0902 / 906 030 0702	6	6

MOTOR TİPİ / DESCRIPTION

MERCEDES BENZ OM 906 LA EURO 2 / 3 STROKE 130 mm FLANGE 98 MM - DIESEL
GÜÇLENDİRİLMİŞ / NITRIDED

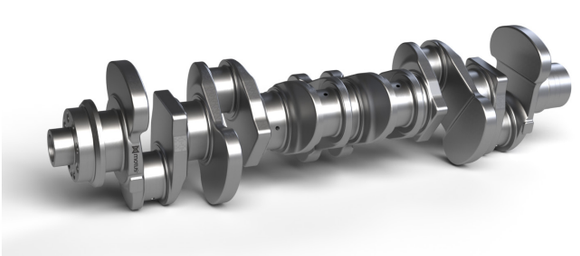

MOTUS NO REF.	ORJİNAL NO REFERENCE (OEM)	BALTA COUNTERWEIGHTS	SİLİNDİR CYL
MTS 1161	906 030 0602 / 906 030 0502 / 906 030 1102	6	6

MOTOR TİPİ / DESCRIPTION

MERCEDES BENZ OM 906 LA EURO 2 / 3 STROKE 130 MM FLANGE 103 MM - DIESEL
GÜÇLENDİRİLMİŞ / NITRIDED

MOTUS A.Ş.

• Parça Numaraları, Teknik Özellikler, Motor Modelleri vb. yalnızca referans amaçlıdır. Bu ürünlerin orijinal olduğunu göstermez.
• Part Numbers, Specifications, Engine Models, etc. are for reference purpose only. They do not indicate that these products are original.

MERCEDES TRUCK

KRANK MİLİ / CRANKSHAFT

• motuscrankshaft.com

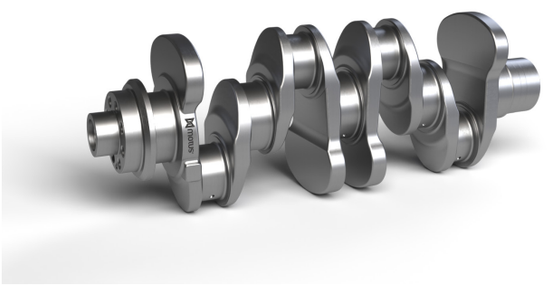

MOTUS NO REF.	ORJİNAL NO REFERENCE (OEM)	BALTA COUNTERWEIGHTS	SİLİNDİR CYL
MTS 1170	904 030 0301 / 904 030 0702	4	4

MOTOR TİPİ / DESCRIPTION

MERCEDES BENZ OM 904 ATEGO EURO 2 / 3 STROKE 130 MM FLANGE 98 MM - DIESEL
GÜÇLENDİRİLMİŞ / NITRIDED

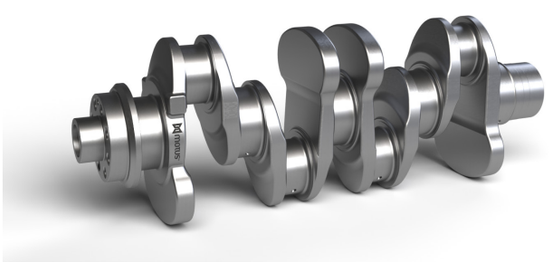

MOTUS NO REF.	ORJİNAL NO REFERENCE (OEM)	BALTA COUNTERWEIGHTS	SİLİNDİR CYL
MTS 1171	904 030 1002 / 904 030 0701 / 904 030 0801	4	4

MOTOR TİPİ / DESCRIPTION

MERCEDES BENZ OM 904 ATEGO EURO 2 / 3 STROKE 130 MM FLANGE 103 MM - DIESEL
GÜÇLENDİRİLMİŞ / NITRIDED

MAN TRUCK

KRANK MİLİ / CRANKSHAFT

• motuscrankshaft.com

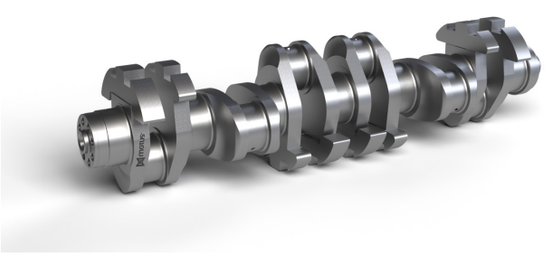

MOTUS NO REF.	ORJİNAL NO REFERENCE (OEM)	BALTA COUNTERWEIGHTS	SİLİNDİR CYL
MTS 2100	51 02101 7405 / 51 02101 7390	8	6

MOTOR TİPİ / DESCRIPTION

MAN D2566 / 8 D2556 - DIESEL

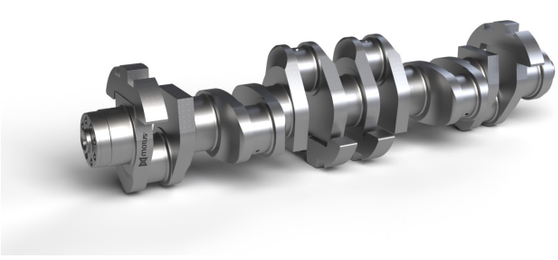

MOTUS NO REF.	ORJİNAL NO REFERENCE (OEM)	BALTA COUNTERWEIGHTS	SİLİNDİR CYL
MTS 2101	51 02101 7741 / 51 02101 7515 / 51 02101 7708 / 51 02101 6037	8	6

MOTOR TİPİ / DESCRIPTION

MAN D2566 / 4 D2556 - DIESEL

• Parça Numaraları, Teknik Özellikler, Motor Modelleri vb. yalnızca referans amaçlıdır. Bu ürünlerin orijinal olduğunu göstermez.
• Part Numbers, Specifications, Engine Models, etc. are for reference purpose only. They do not indicate that these products are original.

MAN TRUCK

KRANK MİLİ / CRANKSHAFT

• motuscrankshaft.com

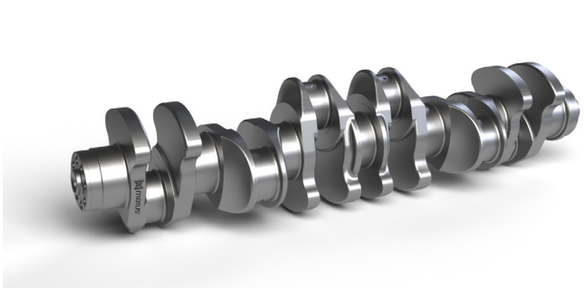

MOTUS NO REF.	ORJİNAL NO REFERENCE (OEM)	BALTA COUNTERWEIGHTS	SİLİNDİR CYL
MTS 2110	51 02101 6081 / 51 02100 6019	8	6

MOTOR TİPİ / DESCRIPTION

MAN D 2866 - DIESEL

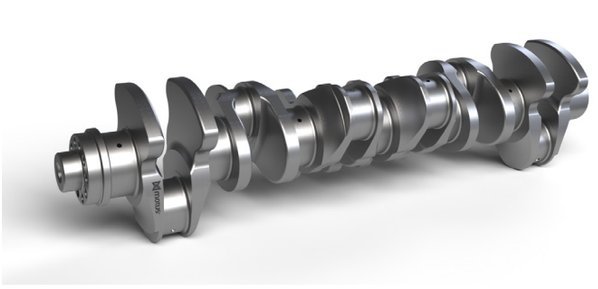

MOTUS NO REF.	ORJİNAL NO REFERENCE (OEM)	BALTA COUNTERWEIGHTS	SİLİNDİR CYL
MTS 2115	51 02100 6018 / 51 02101 6082 / 51 02101 6038 / 51 02101 6044	8	6

MOTOR TİPİ / DESCRIPTION

MAN D 2876 TGA - DIESEL - GÜÇLENDİRİLMİŞ / NITRIDED

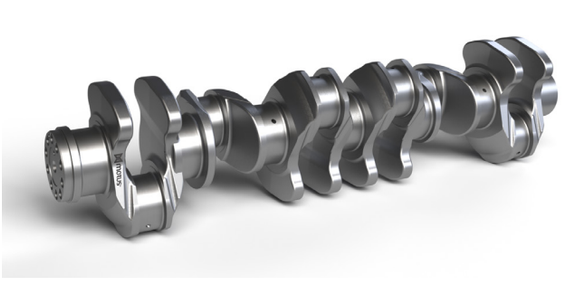

MOTUS NO REF.	ORJİNAL NO REFERENCE (OEM)	BALTA COUNTERWEIGHTS	SİLİNDİR CYL
MTS 2116	51 02101 0673	8	6

MOTOR TİPİ / DESCRIPTION

MAN D 2066 TGA - DIESEL - GÜÇLENDİRİLMİŞ / NITRIDED

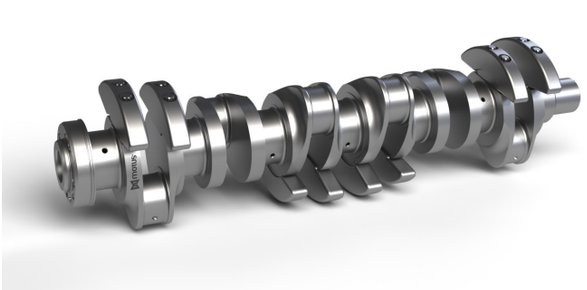

MOTUS NO REF.	ORJİNAL NO REFERENCE (OEM)	BALTA COUNTERWEIGHTS	SİLİNDİR CYL
MTS 2120	51 02101 7123	8	6

MOTOR TİPİ / DESCRIPTION

MAN D 2156 IKARUS - DIESEL

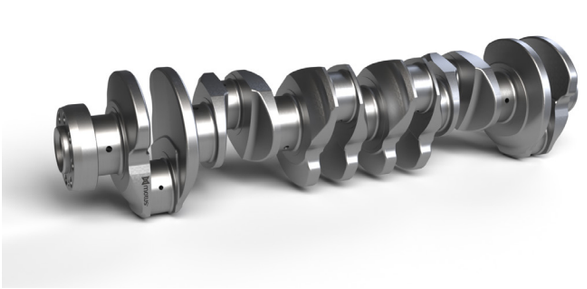

MOTUS NO REF.	ORJİNAL NO REFERENCE (OEM)	BALTA COUNTERWEIGHTS	SİLİNDİR CYL
MTS 2130	51 02101 6022 / 51 02101 6090 / 51 02101 6050 / 51 02101 0608	8	6

MOTOR TİPİ / DESCRIPTION

MAN D 0836 - DIESEL

MOTUS A.Ş.

• Parça Numaraları, Teknik Özellikler, Motor Modelleri vb. yalnızca referans amaçlıdır. Bu ürünlerin orijinal olduğunu göstermez.
• Part Numbers, Specifications, Engine Models, etc. are for reference purpose only. They do not indicate that these products are original.

SCANIA TRUCK

KRANK MİLİ / CRANKSHAFT

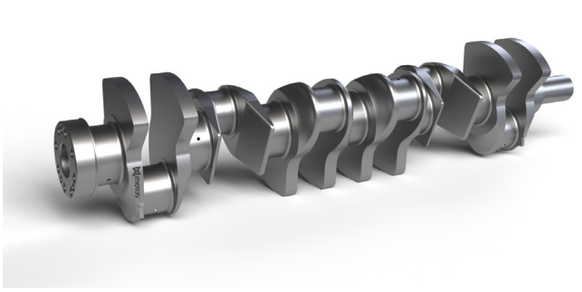

MOTUS NO REF.	ORJİNAL NO REFERENCE (OEM)	BALTA COUNTERWEIGHTS	SİLİNDİR CYL
MTS 3200	342060 / 130 8467 / 312739	8	6

MOTOR TİPİ / DESCRIPTION

SCANIA 112 DS 111-112-113 - DIESEL

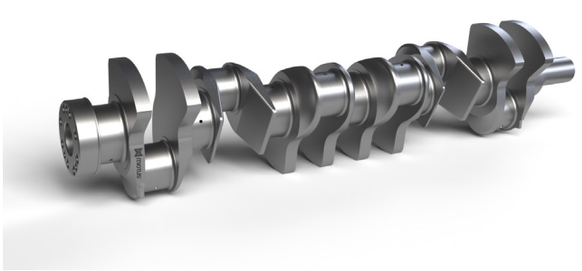

MOTUS NO REF.	ORJİNAL NO REFERENCE (OEM)	BALTA COUNTERWEIGHTS	SİLİNDİR CYL
MTS 3210	133 8810	8	6

MOTOR TİPİ / DESCRIPTION

SCANIA 94 - 310 DSC 09 - DIESEL

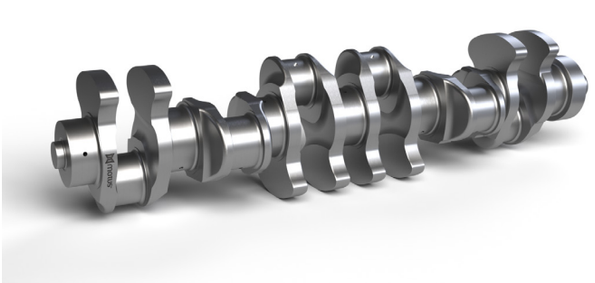

MOTUS NO REF.	ORJİNAL NO REFERENCE (OEM)	BALTA COUNTERWEIGHTS	SİLİNDİR CYL
MTS 3220	1421506 / 1423374 / 1743584	8	6

MOTOR TİPİ / DESCRIPTION

SCANIA 124 360 DSC 12 - DIESEL

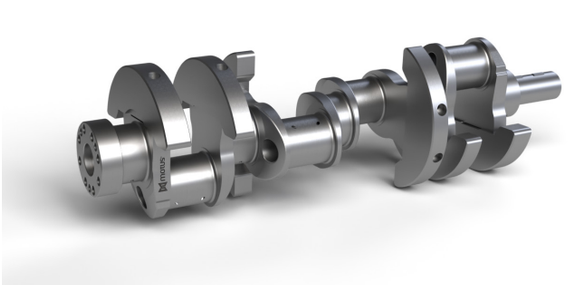

MOTUS NO REF.	ORJİNAL NO REFERENCE (OEM)	BALTA COUNTERWEIGHTS	SİLİNDİR CYL
MTS 3230	370 850 / 134 0 620 / 137 9 666	6	V8

MOTOR TİPİ / DESCRIPTION

SCANIA 141-142-143 DS/C 14 - DIESEL

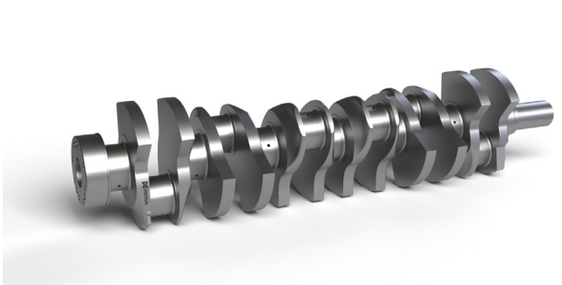

MOTUS NO REF.	ORJİNAL NO REFERENCE (OEM)	BALTA COUNTERWEIGHTS	SİLİNDİR CYL
MTS 3240		12	6

MOTOR TİPİ / DESCRIPTION

DSC 08 - DIESEL

• Parça Numaraları, Teknik Özellikler, Motor Modelleri vb. yalnızca referans amaçlıdır. Bu ürünlerin orijinal olduğunu göstermez.
• Part Numbers, Specifications, Engine Models, etc. are for reference purpose only. They do not indicate that these products are original.

RENAULT TRUCK

KRANK MİLİ / CRANKSHAFT

• motuscrankshaft.com

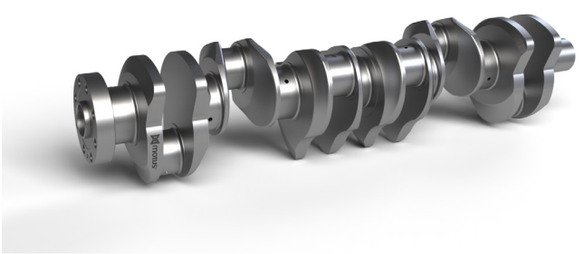

MOTUS NO REF.	ORJİNAL NO REFERENCE (OEM)	BALTA COUNTERWEIGHTS	SİLİNDİR CYL
MTS 3800	5600551684	8	6

MOTOR TİPİ / DESCRIPTION

PREMIUM 400 - DIESEL - GÜÇLENDİRİLMİŞ / NITRIDED

DAF TRUCK

KRANK MİLİ / CRANKSHAFT

• motuscrankshaft.com

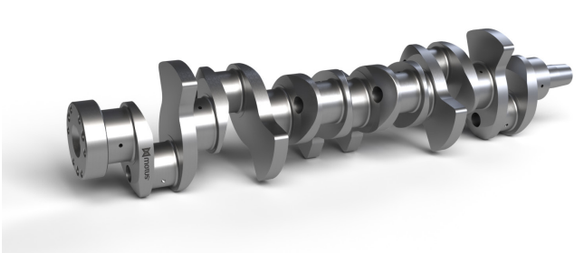

MOTUS NO REF.	ORJİNAL NO REFERENCE (OEM)	BALTA COUNTERWEIGHTS	SİLİNDİR CYL
MTS 3010	00 9 1157 / 065 3687	6	6

MOTOR TİPİ / DESCRIPTION

DAF 825 - DIESEL ENGINE DAF 2300

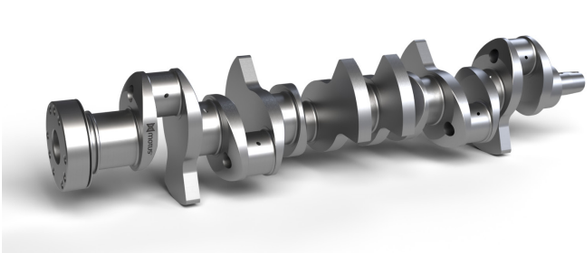

MOTUS NO REF.	ORJİNAL NO REFERENCE (OEM)	BALTA COUNTERWEIGHTS	SİLİNDİR CYL
MTS 3020	067 0906	6	6

MOTOR TİPİ / DESCRIPTION

DAF 2800 / 3300 1160 DKC/L, DKX, DKF/L SERIE II - DIESEL

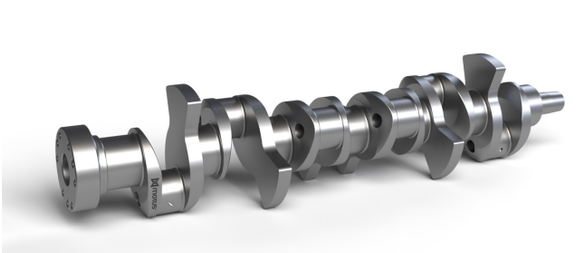

MOTUS NO REF.	ORJİNAL NO REFERENCE (OEM)	BALTA COUNTERWEIGHTS	SİLİNDİR CYL
MTS 3030	028 8836	6	6

MOTOR TİPİ / DESCRIPTION

DAF 3300 ATI 3600 1160 ATI - DIESEL

• Parça Numaraları, Teknik Özellikler, Motor Modelleri vb. yalnızca referans amaçlıdır. Bu ürünlerin orijinal olduğunu göstermez.
• Part Numbers, Specifications, Engine Models, etc. are for reference purpose only. They do not indicate that these products are original.

DAF TRUCK

KRANK MİLİ / CRANKSHAFT

• motuscrankshaft.com

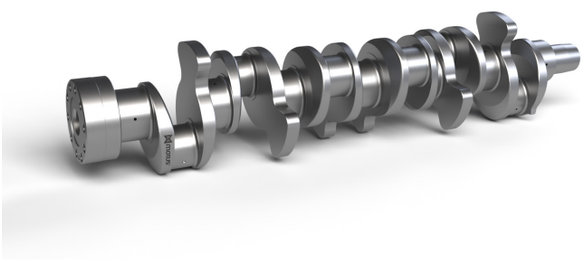

MOTUS NO REF.	ORJİNAL NO REFERENCE (OEM)	BALTA COUNTERWEIGHTS	SİLİNDİR CYL
MTS 3040	129 7017 / 087 715	6	6

MOTOR TİPİ / DESCRIPTION

DAF 95, DAF 85 CONICAL - DIESEL - GÜÇLENDİRİLMİŞ / NITRIDED

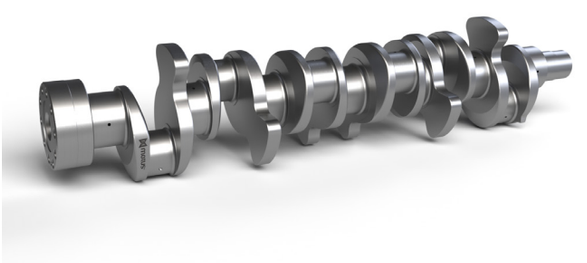

MOTUS NO REF.	ORJİNAL NO REFERENCE (OEM)	BALTA COUNTERWEIGHTS	SİLİNDİR CYL
MTS 3041	129 7017 / 087 715	6	6

MOTOR TİPİ / DESCRIPTION

DAF 95, DAF 85 STRAIGHT - DIESEL - GÜÇLENDİRİLMİŞ / NITRIDED

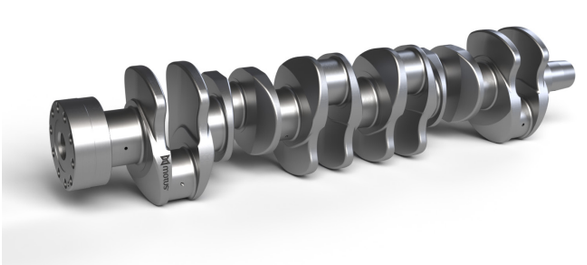

MOTUS NO REF.	ORJİNAL NO REFERENCE (OEM)	BALTA COUNTERWEIGHTS	SİLİNDİR CYL
MTS 3042	129 1804 / 165 3898	8	6

MOTOR TİPİ / DESCRIPTION

DAF XF - DIESEL - GÜÇLENDİRİLMİŞ / NITRIDED

VOLVO TRUCK

KRANK MİLİ / CRANKSHAFT

• motuscrankshaft.com

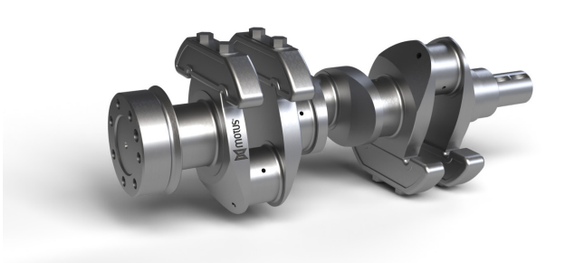

MOTUS NO REF.	ORJİNAL NO REFERENCE (OEM)	BALTA COUNTERWEIGHTS	SİLİNDİR CYL
MTS 3090		4	3

MOTOR TİPİ / DESCRIPTION

VOLVO BOLINDER D 350 - DIESEL

• Parça Numaraları, Teknik Özellikler, Motor Modelleri vb. yalnızca referans amaçlıdır. Bu ürünlerin orijinal olduğunu göstermez.
• Part Numbers, Specifications, Engine Models, etc. are for reference purpose only. They do not indicate that these products are original.

VOLVO TRUCK

KRANK MİLİ / CRANKSHAFT

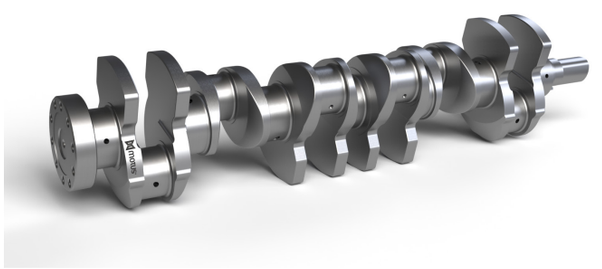

MOTUS NO REF.	ORJİNAL NO REFERENCE (OEM)	BALTA COUNTERWEIGHTS	SİLİNDİR CYL
MTS 3100	8194490 / 467709 / 154 5657 / 20381958	8	6

MOTOR TİPİ / DESCRIPTION

VOLVO TD 101-102 10 HOLES 10MM FLANGE - DIESEL

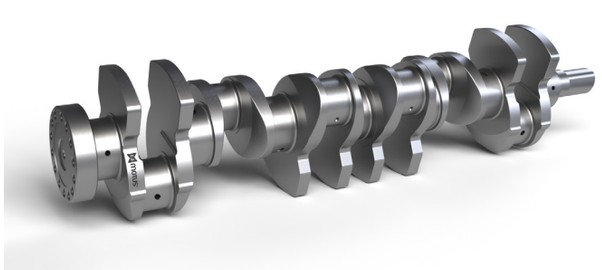

MOTUS NO REF.	ORJİNAL NO REFERENCE (OEM)	BALTA COUNTERWEIGHTS	SİLİNDİR CYL
MTS 3110	8194359 / 8126780 / 8194456 / 20381957	8	6

MOTOR TİPİ / DESCRIPTION

VOLVO TD 102- TD 103 14 HOLES 14MM FLANGE - DIESEL

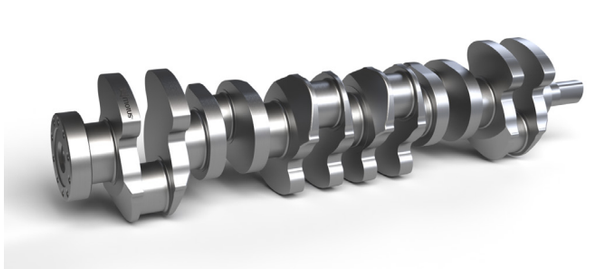

MOTUS NO REF.	ORJİNAL NO REFERENCE (OEM)	BALTA COUNTERWEIGHTS	SİLİNDİR CYL
MTS 3120	6888740 / 470681-8 / 468617	8	6

MOTOR TİPİ / DESCRIPTION

VOLVO TD 120- 122 10 HOLES 10MM FLANGE - DIESEL

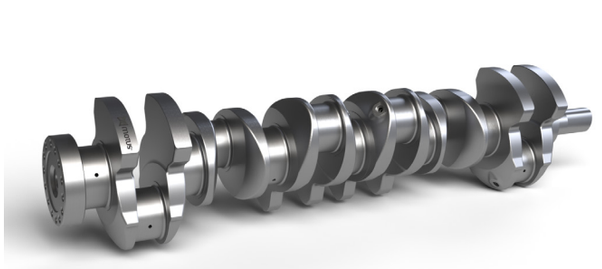

MOTUS NO REF.	ORJİNAL NO REFERENCE (OEM)	BALTA COUNTERWEIGHTS	SİLİNDİR CYL
MTS 3130	8125583 / 478676-0	8	6

MOTOR TİPİ / DESCRIPTION

VOLVO TD 122- TD 123 14 HOLES 14MM FLANGE - DIESEL

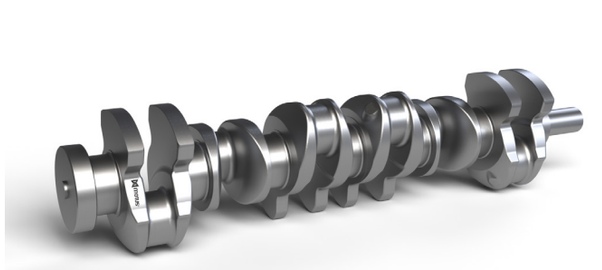

MOTUS NO REF.	ORJİNAL NO REFERENCE (OEM)	BALTA COUNTERWEIGHTS	SİLİNDİR CYL
MTS 3140	1547468-7 / 1547468 / 20533089	8	6

MOTOR TİPİ / DESCRIPTION

VOLVO D 12 / A/CD D12- FH12 - DIESEL

• *Parça Numaraları, Teknik Özellikler, Motor Modelleri vb. yalnızca referans amaçlıdır. Bu ürünlerin orijinal olduğunu göstermez.*
• *Part Numbers, Specifications, Engine Models, etc. are for reference purpose only. They do not indicate that these products are original.*

A-5-TANK

KRANK MİLİ / CRANKSHAFT

• motuscrankshaft.com

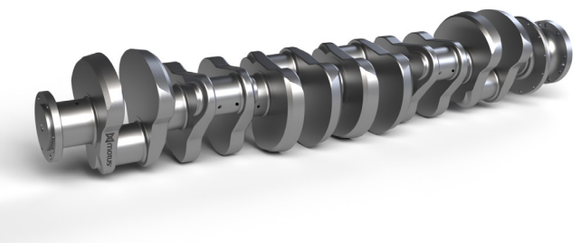

MOTUS NO REF.	ORJİNAL NO REFERENCE (OEM)	BALTA COUNTERWEIGHTS	SİLİNDİR CYL
MTS 9990		12	12

MOTOR TİPİ / DESCRIPTION

M60-M48 A5T2 (AVDS 1790 DIESEL ENGINE) BATTLE TANK V-12

• Parça Numaraları, Teknik Özellikler, Motor Modelleri vb. yalnızca referans amaçlıdır. Bu ürünlerin orijinal olduğunu göstermez.
• Part Numbers, Specifications, Engine Models, etc. are for reference purpose only. They do not indicate that these products are original.

MOTUS donanımlı personeli, yüksek üretim kapasitesi, geniş ürün yelpazesi ve yenilikçi teknolojileri sayesinde müşterilerine yüksek kaliteli ürünler sunuyor.

GELİŞİMİN DESTEKÇİSİ AR-GE MERKEZİ

R&D CENTER: SUPPORTER OF DEVELOPMENT

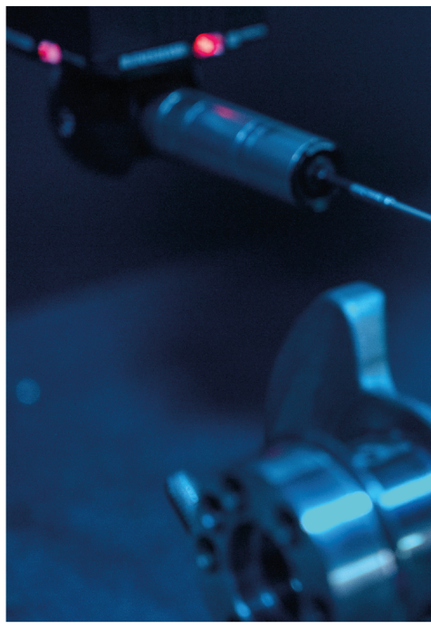

• *Parça Numaraları, Teknik Özellikler, Motor Modelleri vb. yalnızca referans amaçlıdır. Bu ürünlerin orijinal olduğunu göstermez.*
• *Part Numbers, Specifications, Engine Models, etc. are for reference purpose only. They do not indicate that these products are original.*

MOTUS offers high quality products to its customers by virtue of its qualified personnel, high production capacity, broad product range and innovative technologies.





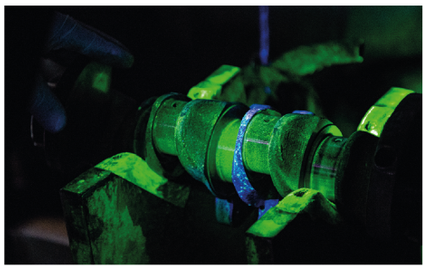

ISO 27001-2017

ISO 45001-2018

ISO 50001-2018

ISO 9001-2015

EAC

TÜRKAK

MEMBER OF MULTILATERAL RECOGNITION ARRANGEMENT IAF

IQNET

MOTUS A.Ş.

Factory / Fabrika

Konya Organize Sanayi Bölgesi
9. SK. NO:37 SELÇUKLU/KONYA/TÜRKIYE
Phone: +90 332 239 2000
Fax: +90 332 239 1243
info@motuscompany.com
www.motus.com.tr

444 1 687

/motus_company

MOTUS CRANKSHAFT

ISO 27001-2017 · ISO 45001-2018 · ISO 50001-2018 · ISO 9001-2015

EAC · TÜRKAK · IAF MEMBER OF MULTILATERAL RECOGNITION ARRANGEMENT · IQNET

**** Parça Numaraları, Teknik Özellikler, Motor Modelleri vb. Sadece referans amaçlıdır. Bu ürünlerin orijinal olduğunu göstermezler.***

* Part Numbers, Specifications, Engine Models, etc. are for reference purpose only. They do not indicate that these products are original.